



**INTERNATIONAL  
GEMOLOGICAL  
INSTITUTE**

**DIAMOND REPORT**

October 5, 2024  
 IGI Report Number **648404019**  
 Description **NATURAL DIAMOND**  
 Shape and Cutting Style **ROUND BRILLIANT**  
 Measurements **5.18 - 5.21 X 3.28 MM**

**GRADING RESULTS**

Carat Weight **0.56 CARAT**  
 Color Grade **I**  
 Clarity Grade **SI 2**  
 Cut Grade **VERY GOOD**

**ADDITIONAL GRADING INFORMATION**

Polish **GOOD**  
 Symmetry **GOOD**  
 Fluorescence **NONE**  
 Identification Features **FEATHER, CLOUD, CRYSTAL NEEDLE**  
 Inscription(s) **IGI 648404019**

**ELECTRONIC COPY**

**648404019**

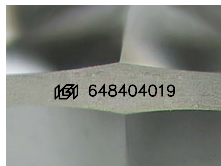

Sample Image Used

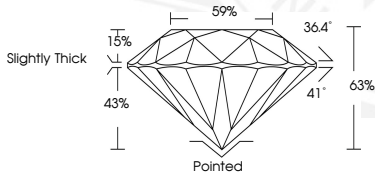

October 5, 2024  
 IGI Report Number **648404019**  
 ROUND BRILLIANT  
 NATURAL DIAMOND  
 5.18 - 5.21 X 3.28 MM  
 Carat Weight **0.56 CARAT**  
 Color Grade **I**  
 Clarity Grade **SI 2**  
 Cut Grade **VERY GOOD**  
 Polish **GOOD**  
 Symmetry **GOOD**  
 Fluorescence **NONE**  
 Inscription(s) **IGI 648404019**



October 5, 2024  
 IGI Report Number **648404019**  
 ROUND BRILLIANT  
 NATURAL DIAMOND  
 5.18 - 5.21 X 3.28 MM  
 Carat Weight **0.56 CARAT**  
 Color Grade **I**  
 Clarity Grade **SI 2**  
 Cut Grade **VERY GOOD**  
 Polish **GOOD**  
 Symmetry **GOOD**  
 Fluorescence **NONE**  
 Inscription(s) **IGI 648404019**

THIS DOCUMENT WAS PRODUCED WITH THE FOLLOWING SECURITY MEASURES: SPECIAL DOCUMENT PAPER, INK SCREENS, WATERMARK, BACKGROUND DESIGN, HOLOGRAM AND OTHER SECURITY FEATURES NOT LISTED AND DO EXCEED DOCUMENT SECURITY INDUSTRY GUIDELINES.

For terms & conditions and to verify this report, please visit [www.igi.org](http://www.igi.org)