



INTERNATIONAL GEMOLOGICAL INSTITUTE

DIAMOND REPORT

October 5, 2024
IGI Report Number **648404051**
Description **NATURAL DIAMOND**
Shape and Cutting Style **ROUND BRILLIANT**
Measurements **4.95 - 4.98 X 3.22 MM**

GRADING RESULTS

Carat Weight **0.50 CARAT**
Color Grade **J**
Clarity Grade **I 1**
Cut Grade **VERY GOOD**

ADDITIONAL GRADING INFORMATION

Polish **EXCELLENT**
Symmetry **VERY GOOD**
Fluorescence **NONE**
Identification Features **FEATHER, CLOUD, CRYSTAL, CHIP**
Inscription(s) **(IGI) 648404051**

ELECTRONIC COPY

648404051

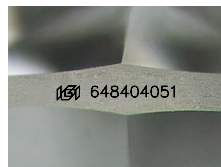

Sample Image Used

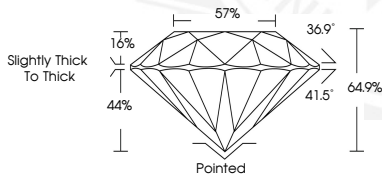

October 5, 2024
IGI Report Number **648404051**
ROUND BRILLIANT
NATURAL DIAMOND
4.95 - 4.98 X 3.22 MM
Carat Weight **0.50 CARAT**
Color Grade **J**
Clarity Grade **I 1**
Cut Grade **VERY GOOD**
Polish **EXCELLENT**
Symmetry **VERY GOOD**
Fluorescence **NONE**
Inscription(s) **(IGI) 648404051**



October 5, 2024
IGI Report Number **648404051**
ROUND BRILLIANT
NATURAL DIAMOND
4.95 - 4.98 X 3.22 MM
Carat Weight **0.50 CARAT**
Color Grade **J**
Clarity Grade **I 1**
Cut Grade **VERY GOOD**
Polish **EXCELLENT**
Symmetry **VERY GOOD**
Fluorescence **NONE**
Inscription(s) **(IGI) 648404051**



THIS DOCUMENT WAS PRODUCED WITH THE FOLLOWING SECURITY MEASURES: SPECIAL DOCUMENT PAPER, INK SCREENS, WATERMARK, BACKGROUND DESIGNS, HOLOGRAM AND OTHER SECURITY FEATURES NOT LISTED AND DO EXCEED DOCUMENT SECURITY INDUSTRY GUIDELINES.

For terms & conditions and to verify this report, please visit www.igi.org