



INTERNATIONAL GEMOLOGICAL INSTITUTE

ELECTRONIC COPY

648404935

DIAMOND REPORT

October 26, 2024

IGI Report Number

648404935

Description

NATURAL DIAMOND

Shape and Cutting Style

ROUND BRILLIANT

Measurements

5.11 - 5.14 X 3.08 MM

GRADING RESULTS

Carat Weight

0.50 CARAT

Color Grade

K

Clarity Grade

SI 1

Cut Grade

EXCELLENT

ADDITIONAL GRADING INFORMATION

Polish

EXCELLENT

Symmetry

EXCELLENT

Fluorescence

NONE

Identification Features

CLOUD, CRYSTAL, FEATHER

Inscription(s)

IGI 648404935

Comments: IDEAL CUT ROUND BRILLIANT

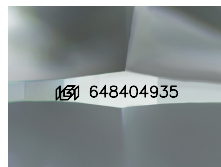

Sample Image Used

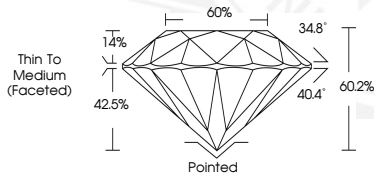

October 26, 2024

IGI Report Number 648404935

ROUND BRILLIANT

NATURAL DIAMOND

5.11 - 5.14 X 3.08 MM

Carat Weight 0.50 CARAT

Color Grade K

Clarity Grade SI 1

Cut Grade EXCELLENT

Polish EXCELLENT

Symmetry EXCELLENT

Fluorescence NONE

Inscription(s) IGI 648404935

Comments: IDEAL CUT ROUND

BRILLIANT



October 26, 2024

IGI Report Number 648404935

ROUND BRILLIANT

NATURAL DIAMOND

5.11 - 5.14 X 3.08 MM

Carat Weight 0.50 CARAT

Color Grade K

Clarity Grade SI 1

Cut Grade EXCELLENT

Polish EXCELLENT

Symmetry EXCELLENT

Fluorescence NONE

Inscription(s) IGI 648404935

Comments: IDEAL CUT ROUND

BRILLIANT



THIS DOCUMENT WAS PRODUCED WITH THE FOLLOWING SECURITY MEASURES: SPECIAL DOCUMENT PAPER, INK SCREENS, WATERMARK, BACKGROUND DESIGNS, HOLOGRAM AND OTHER SECURITY FEATURES NOT LISTED AND DO EXCEED DOCUMENT SECURITY INDUSTRY GUIDELINES.

For terms & conditions and to verify this report, please visit www.igi.org