



INTERNATIONAL GEMOLOGICAL INSTITUTE

ELECTRONIC COPY

648405114

DIAMOND REPORT

October 16, 2024
IGI Report Number **648405114**
Description **NATURAL DIAMOND**
Shape and Cutting Style **ROUND BRILLIANT**
Measurements **5.19 - 5.21 X 3.23 MM**

GRADING RESULTS

Carat Weight **0.53 CARAT**
Color Grade **H**
Clarity Grade **SI 2**
Cut Grade **EXCELLENT**

ADDITIONAL GRADING INFORMATION

Polish **VERY GOOD**
Symmetry **VERY GOOD**
Fluorescence **VERY SLIGHT**
Identification Features **FEATHER, CRYSTAL CLOUD**
Inscription(s) **(IGI) 648405114**
Comments: IDEAL CUT ROUND BRILLIANT

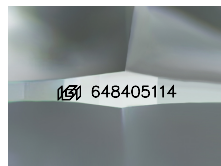

Sample Image Used

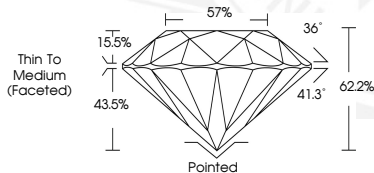

October 16, 2024
IGI Report Number **648405114**
ROUND BRILLIANT
NATURAL DIAMOND
5.19 - 5.21 X 3.23 MM
Carat Weight **0.53 CARAT**
Color Grade **H**
Clarity Grade **SI 2**
Cut Grade **EXCELLENT**
Polish **VERY GOOD**
Symmetry **VERY GOOD**
Fluorescence **VERY SLIGHT**
Inscription(s) **(IGI) 648405114**
Comments: IDEAL CUT ROUND BRILLIANT



October 16, 2024
IGI Report Number **648405114**
ROUND BRILLIANT
NATURAL DIAMOND
5.19 - 5.21 X 3.23 MM
Carat Weight **0.53 CARAT**
Color Grade **H**
Clarity Grade **SI 2**
Cut Grade **EXCELLENT**
Polish **VERY GOOD**
Symmetry **VERY GOOD**
Fluorescence **VERY SLIGHT**
Inscription(s) **(IGI) 648405114**
Comments: IDEAL CUT ROUND BRILLIANT



THIS DOCUMENT WAS PRODUCED WITH THE FOLLOWING SECURITY MEASURES: SPECIAL DOCUMENT PAPER, INK SCREENS, WATERMARK, BACKGROUND DESIGNS, HOLOGRAM AND OTHER SECURITY FEATURES NOT LISTED AND DO EXCEED DOCUMENT SECURITY INDUSTRY GUIDELINES.

For terms & conditions and to verify this report, please visit www.igi.org