



# INTERNATIONAL GEMOLOGICAL INSTITUTE

ELECTRONIC COPY

648405145

## DIAMOND REPORT

October 16, 2024  
IGI Report Number **648405145**  
Description **NATURAL DIAMOND**  
Shape and Cutting Style **ROUND BRILLIANT**  
Measurements **4.79 - 4.82 X 2.89 MM**

## GRADING RESULTS

Carat Weight **0.41 CARAT**  
Color Grade **I**  
Clarity Grade **SI 2**  
Cut Grade **EXCELLENT**

## ADDITIONAL GRADING INFORMATION

Polish **EXCELLENT**  
Symmetry **EXCELLENT**  
Fluorescence **VERY SLIGHT**  
Identification Features **FEATHER, CRYSTAL, PINPOINT**  
Inscription(s) **(IGI) 648405145**  
Comments: IDEAL CUT ROUND BRILLIANT

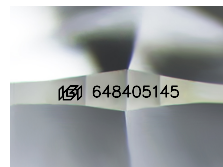

Sample Image Used

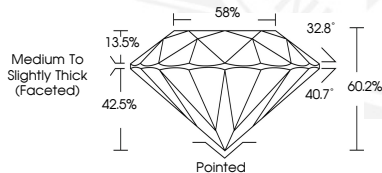

October 16, 2024  
IGI Report Number **648405145**  
ROUND BRILLIANT  
NATURAL DIAMOND  
4.79 - 4.82 X 2.89 MM  
Carat Weight **0.41 CARAT**  
Color Grade **I**  
Clarity Grade **SI 2**  
Cut Grade **EXCELLENT**  
Polish **EXCELLENT**  
Symmetry **EXCELLENT**  
Fluorescence **VERY SLIGHT**  
Inscription(s) **(IGI) 648405145**  
Comments: IDEAL CUT ROUND BRILLIANT



October 16, 2024  
IGI Report Number **648405145**  
ROUND BRILLIANT  
NATURAL DIAMOND  
4.79 - 4.82 X 2.89 MM  
Carat Weight **0.41 CARAT**  
Color Grade **I**  
Clarity Grade **SI 2**  
Cut Grade **EXCELLENT**  
Polish **EXCELLENT**  
Symmetry **EXCELLENT**  
Fluorescence **VERY SLIGHT**  
Inscription(s) **(IGI) 648405145**  
Comments: IDEAL CUT ROUND BRILLIANT



THIS DOCUMENT WAS PRODUCED WITH THE FOLLOWING SECURITY MEASURES: SPECIAL DOCUMENT PAPER, INK SCREENS, WATERMARK, BACKGROUND DESIGNS, HOLOGRAM AND OTHER SECURITY FEATURES NOT LISTED AND DO EXCEED DOCUMENT SECURITY INDUSTRY GUIDELINES.

For terms & conditions and to verify this report, please visit [www.igi.org](http://www.igi.org)