



INTERNATIONAL GEMOLOGICAL INSTITUTE

ELECTRONIC COPY

648405264



October 23, 2024

IGI Report Number 648405264

ROUND BRILLIANT

NATURAL DIAMOND

4.34 - 4.37 X 2.68 MM

Carat Weight 0.31 CARAT

Color Grade H

Clarity Grade SI 2

Cut Grade EXCELLENT

Polish EXCELLENT

Symmetry VERY GOOD

Fluorescence NONE

Inscription(s) IGI 648405264

Comments: IDEAL CUT ROUND

BRILLIANT

DIAMOND REPORT

October 23, 2024

IGI Report Number

648405264

Description

NATURAL DIAMOND

Shape and Cutting Style

ROUND BRILLIANT

Measurements

4.34 - 4.37 X 2.68 MM

GRADING RESULTS

Carat Weight

0.31 CARAT

Color Grade

H

Clarity Grade

SI 2

Cut Grade

EXCELLENT

ADDITIONAL GRADING INFORMATION

Polish

EXCELLENT

Symmetry

VERY GOOD

Fluorescence

NONE

Identification Features

FEATHER, CRYSTAL, CLOUD, CAVITY

Inscription(s)

IGI 648405264

Comments: IDEAL CUT ROUND BRILLIANT

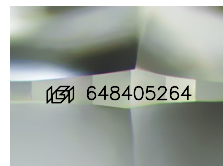

Sample Image Used

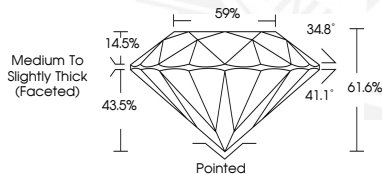

October 23, 2024

IGI Report Number 648405264

ROUND BRILLIANT

NATURAL DIAMOND

4.34 - 4.37 X 2.68 MM

Carat Weight 0.31 CARAT

Color Grade H

Clarity Grade SI 2

Cut Grade EXCELLENT

Polish EXCELLENT

Symmetry VERY GOOD

Fluorescence NONE

Inscription(s) IGI 648405264

Comments: IDEAL CUT ROUND

BRILLIANT



THIS DOCUMENT WAS PRODUCED WITH THE FOLLOWING SECURITY MEASURES: SPECIAL DOCUMENT PAPER, INK SCREENS, WATERMARK, BACKGROUND DESIGNS, HOLOGRAM AND OTHER SECURITY FEATURES NOT LISTED AND DO EXCEED DOCUMENT SECURITY INDUSTRY GUIDELINES.

For terms & conditions and to verify this report, please visit www.igi.org