



INTERNATIONAL GEMOLOGICAL INSTITUTE

DIAMOND REPORT

October 16, 2024
IGI Report Number **648405593**
Description **NATURAL DIAMOND**
Shape and Cutting Style **ROUND BRILLIANT**
Measurements **4.99 - 5.04 X 3.20 MM**

GRADING RESULTS

Carat Weight **0.50 CARAT**
Color Grade **K**
Clarity Grade **SI 1**
Cut Grade **VERY GOOD**

ADDITIONAL GRADING INFORMATION

Polish **VERY GOOD**
Symmetry **VERY GOOD**
Fluorescence **NONE**
Identification Features **FEATHER, CRYSTAL, CLOUD, CAVITY,
INDENTED NATURAL**
Inscription(s) **(IGI) 648405593**

ELECTRONIC COPY

648405593

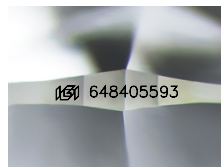

Sample Image Used

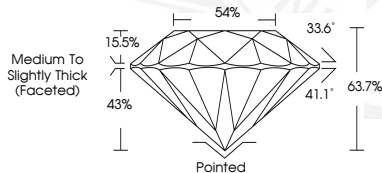

October 16, 2024
IGI Report Number **648405593**
ROUND BRILLIANT
NATURAL DIAMOND
4.99 - 5.04 X 3.20 MM
Carat Weight **0.50 CARAT**
Color Grade **K**
Clarity Grade **SI 1**
Cut Grade **VERY GOOD**
Polish **VERY GOOD**
Symmetry **VERY GOOD**
Fluorescence **NONE**
Inscription(s) **(IGI) 648405593**



October 16, 2024
IGI Report Number **648405593**
ROUND BRILLIANT
NATURAL DIAMOND
4.99 - 5.04 X 3.20 MM
Carat Weight **0.50 CARAT**
Color Grade **K**
Clarity Grade **SI 1**
Cut Grade **VERY GOOD**
Polish **VERY GOOD**
Symmetry **VERY GOOD**
Fluorescence **NONE**
Inscription(s) **(IGI) 648405593**



THIS DOCUMENT WAS PRODUCED WITH THE FOLLOWING SECURITY MEASURES: SPECIAL DOCUMENT PAPER, INK SCREENS, WATERMARK, BACKGROUND DESIGNS, HOLOGRAM AND OTHER SECURITY FEATURES NOT LISTED AND DO EXCEED DOCUMENT SECURITY INDUSTRY GUIDELINES.

For terms & conditions and to verify this report, please visit www.igi.org