



INTERNATIONAL GEMOLOGICAL INSTITUTE

DIAMOND REPORT

October 18, 2024

IGI Report Number

648405776

Description

NATURAL DIAMOND

Shape and Cutting Style

ROUND BRILLIANT

Measurements

5.08 - 5.12 X 3.17 MM

GRADING RESULTS

Carat Weight

0.51 CARAT

Color Grade

K

Clarity Grade

VS 2

Cut Grade

EXCELLENT

ADDITIONAL GRADING INFORMATION

Polish

EXCELLENT

Symmetry

EXCELLENT

Fluorescence

NONE

Identification Features

FEATHER, CLOUD

Inscription(s)

IGI 648405776

Comments: IDEAL CUT ROUND BRILLIANT

ELECTRONIC COPY

648405776

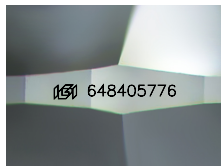

Sample Image Used

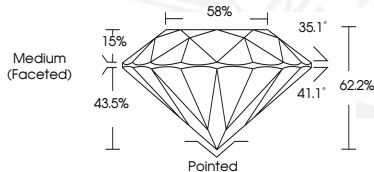

October 18, 2024

IGI Report Number 648405776

ROUND BRILLIANT

NATURAL DIAMOND

5.08 - 5.12 X 3.17 MM

Carat Weight 0.51 CARAT

Color Grade K

Clarity Grade VS 2

Cut Grade EXCELLENT

Polish EXCELLENT

Symmetry EXCELLENT

Fluorescence NONE

Inscription(s) IGI 648405776

Comments: IDEAL CUT ROUND

BRILLIANT



October 18, 2024

IGI Report Number 648405776

ROUND BRILLIANT

NATURAL DIAMOND

5.08 - 5.12 X 3.17 MM

Carat Weight 0.51 CARAT

Color Grade K

Clarity Grade VS 2

Cut Grade EXCELLENT

Polish EXCELLENT

Symmetry EXCELLENT

Fluorescence NONE

Inscription(s) IGI 648405776

Comments: IDEAL CUT ROUND

BRILLIANT



THIS DOCUMENT WAS PRODUCED WITH THE FOLLOWING SECURITY MEASURES: SPECIAL DOCUMENT PAPER, INK SCREENS, WATERMARK, BACKGROUND DESIGNS, HOLOGRAM AND OTHER SECURITY FEATURES NOT LISTED AND DO EXCEED DOCUMENT SECURITY INDUSTRY GUIDELINES.

For terms & conditions and to verify this report, please visit www.igi.org