



# INTERNATIONAL GEMOLOGICAL INSTITUTE

## DIAMOND REPORT

August 26, 2024  
IGI Report Number **648411950**  
Description **NATURAL DIAMOND**  
Shape and Cutting Style **ROUND BRILLIANT**  
Measurements **5.28 - 5.31 X 3.11 MM**

## GRADING RESULTS

Carat Weight **0.52 CARAT**  
Color Grade **H**  
Clarity Grade **SI 1**  
Cut Grade **EXCELLENT**

## ADDITIONAL GRADING INFORMATION

Polish **EXCELLENT**  
Symmetry **EXCELLENT**  
Fluorescence **NONE**  
Identification Features **FEATHER, CLOUD, CRYSTAL**  
Inscription(s) **IGI 648411950**

ELECTRONIC COPY

648411950

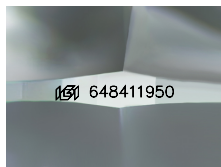

Sample Image Used

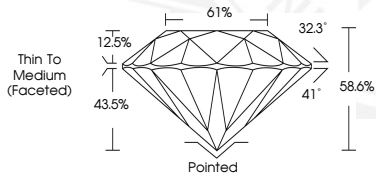

August 26, 2024  
IGI Report Number **648411950**  
ROUND BRILLIANT  
NATURAL DIAMOND  
5.28 - 5.31 X 3.11 MM  
Carat Weight **0.52 CARAT**  
Color Grade **H**  
Clarity Grade **SI 1**  
Cut Grade **EXCELLENT**  
Polish **EXCELLENT**  
Symmetry **EXCELLENT**  
Fluorescence **NONE**  
Inscription(s) **IGI 648411950**



August 26, 2024  
IGI Report Number **648411950**  
ROUND BRILLIANT  
NATURAL DIAMOND  
5.28 - 5.31 X 3.11 MM  
Carat Weight **0.52 CARAT**  
Color Grade **H**  
Clarity Grade **SI 1**  
Cut Grade **EXCELLENT**  
Polish **EXCELLENT**  
Symmetry **EXCELLENT**  
Fluorescence **NONE**  
Inscription(s) **IGI 648411950**



THIS DOCUMENT WAS PRODUCED WITH THE FOLLOWING SECURITY MEASURES: SPECIAL DOCUMENT PAPER, INK SCREENS, WATERMARK, BACKGROUND DESIGNS, HOLOGRAM AND OTHER SECURITY FEATURES NOT LISTED AND DO EXCEED DOCUMENT SECURITY INDUSTRY GUIDELINES.

For terms & conditions and to verify this report, please visit [www.igi.org](http://www.igi.org)