



INTERNATIONAL GEMOLOGICAL INSTITUTE

DIAMOND REPORT

August 27, 2024
IGI Report Number **648412491**
Description **NATURAL DIAMOND**
Shape and Cutting Style **ROUND BRILLIANT**
Measurements **6.17 - 6.21 X 3.79 MM**

GRADING RESULTS

Carat Weight **0.89 CARAT**
Color Grade **J**
Clarity Grade **SI 2**
Cut Grade **EXCELLENT**

ADDITIONAL GRADING INFORMATION

Polish **EXCELLENT**
Symmetry **VERY GOOD**
Fluorescence **NONE**
Identification Features **FEATHER**
Inscription(s) **(G) 648412491**

ELECTRONIC COPY

648412491

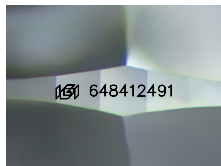

Sample Image Used

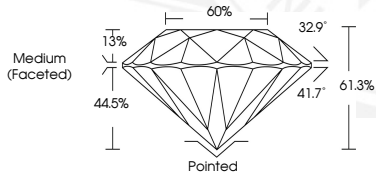

August 27, 2024
IGI Report Number **648412491**
ROUND BRILLIANT
NATURAL DIAMOND
6.17 - 6.21 X 3.79 MM
Carat Weight **0.89 CARAT**
Color Grade **J**
Clarity Grade **SI 2**
Cut Grade **EXCELLENT**
Polish **EXCELLENT**
Symmetry **VERY GOOD**
Fluorescence **NONE**
Inscription(s) **(G) 648412491**



August 27, 2024
IGI Report Number **648412491**
ROUND BRILLIANT
NATURAL DIAMOND
6.17 - 6.21 X 3.79 MM
Carat Weight **0.89 CARAT**
Color Grade **J**
Clarity Grade **SI 2**
Cut Grade **EXCELLENT**
Polish **EXCELLENT**
Symmetry **VERY GOOD**
Fluorescence **NONE**
Inscription(s) **(G) 648412491**



THIS DOCUMENT WAS PRODUCED WITH THE FOLLOWING SECURITY MEASURES: SPECIAL DOCUMENT PAPER, INK SCREENS, WATERMARK, BACKGROUND DESIGNS, HOLOGRAM AND OTHER SECURITY FEATURES NOT LISTED AND DO EXCEED DOCUMENT SECURITY INDUSTRY GUIDELINES.

For terms & conditions and to verify this report, please visit www.igi.org