



INTERNATIONAL GEMOLOGICAL INSTITUTE

DIAMOND REPORT

November 12, 2024

IGI Report Number

648413564

Description

NATURAL DIAMOND

Shape and Cutting Style

ROUND BRILLIANT

Measurements

3.63 - 3.67 X 2.19 MM

GRADING RESULTS

Carat Weight

0.18 CARAT

Color Grade

H

Clarity Grade

SI 2

Cut Grade

EXCELLENT

ADDITIONAL GRADING INFORMATION

Polish

EXCELLENT

Symmetry

EXCELLENT

Fluorescence

NONE

Identification Features

CRYSTAL, FEATHER, CLOUD

Inscription(s)

IGI 648413564

Comments: IDEAL CUT ROUND BRILLIANT

ELECTRONIC COPY

648413564

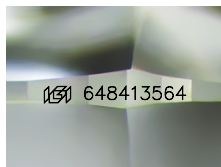

Sample Image Used

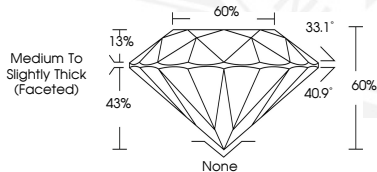

November 12, 2024

IGI Report Number 648413564

ROUND BRILLIANT

NATURAL DIAMOND

3.63 - 3.67 X 2.19 MM

Carat Weight 0.18 CARAT

Color Grade H

Clarity Grade SI 2

Cut Grade EXCELLENT

Polish EXCELLENT

Symmetry EXCELLENT

Fluorescence NONE

Inscription(s) IGI 648413564

Comments: IDEAL CUT ROUND

BRILLIANT



November 12, 2024

IGI Report Number 648413564

ROUND BRILLIANT

NATURAL DIAMOND

3.63 - 3.67 X 2.19 MM

Carat Weight 0.18 CARAT

Color Grade H

Clarity Grade SI 2

Cut Grade EXCELLENT

Polish EXCELLENT

Symmetry EXCELLENT

Fluorescence NONE

Inscription(s) IGI 648413564

Comments: IDEAL CUT ROUND

BRILLIANT



THIS DOCUMENT WAS PRODUCED WITH THE FOLLOWING SECURITY MEASURES: SPECIAL DOCUMENT PAPER, INK SCREENS, WATERMARK, BACKGROUND DESIGNS, HOLOGRAM AND OTHER SECURITY FEATURES NOT LISTED AND DO EXCEED DOCUMENT SECURITY INDUSTRY GUIDELINES.

For terms & conditions and to verify this report, please visit www.igi.org