



INTERNATIONAL GEMOLOGICAL INSTITUTE

ELECTRONIC COPY

648413662



November 13, 2024

IGI Report Number 648413662

ROUND BRILLIANT

NATURAL DIAMOND

3.83 - 3.85 X 2.36 MM

Carat Weight 0.21 CARAT

Color Grade D

Clarity Grade SI 1

Cut Grade EXCELLENT

Polish EXCELLENT

Symmetry EXCELLENT

Fluorescence NONE

Inscription(s) IGI 648413662

Comments: IDEAL CUT ROUND

BRILLIANT

DIAMOND REPORT

November 13, 2024

IGI Report Number

648413662

Description

NATURAL DIAMOND

Shape and Cutting Style

ROUND BRILLIANT

Measurements

3.83 - 3.85 X 2.36 MM

GRADING RESULTS

Carat Weight

0.21 CARAT

Color Grade

D

Clarity Grade

SI 1

Cut Grade

EXCELLENT

ADDITIONAL GRADING INFORMATION

Polish

EXCELLENT

Symmetry

EXCELLENT

Fluorescence

NONE

Identification Features

CRYSTAL, FEATHER

Inscription(s)

IGI 648413662

Comments: IDEAL CUT ROUND BRILLIANT

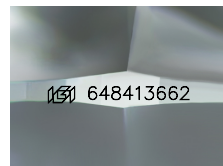

Sample Image Used



November 13, 2024

IGI Report Number 648413662

ROUND BRILLIANT

NATURAL DIAMOND

3.83 - 3.85 X 2.36 MM

Carat Weight 0.21 CARAT

Color Grade D

Clarity Grade SI 1

Cut Grade EXCELLENT

Polish EXCELLENT

Symmetry EXCELLENT

Fluorescence NONE

Inscription(s) IGI 648413662

Comments: IDEAL CUT ROUND

BRILLIANT

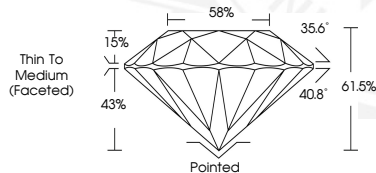

THIS DOCUMENT WAS PRODUCED WITH THE FOLLOWING SECURITY MEASURES: SPECIAL DOCUMENT PAPER, INK SCREENS, WATERMARK, BACKGROUND DESIGNS, HOLOGRAM AND OTHER SECURITY FEATURES NOT LISTED AND DO EXCEED DOCUMENT SECURITY INDUSTRY GUIDELINES.

For terms & conditions and to verify this report, please visit www.igi.org