



INTERNATIONAL GEMOLOGICAL INSTITUTE

ELECTRONIC COPY

648413675



November 12, 2024

IGI Report Number 648413675

ROUND BRILLIANT

NATURAL DIAMOND

4.04 - 4.07 X 2.46 MM

Carat Weight 0.24 CARAT

Color Grade E

Clarity Grade VS 2

Cut Grade EXCELLENT

Polish EXCELLENT

Symmetry EXCELLENT

Fluorescence NONE

Inscription(s) IGI 648413675

Comments: IDEAL CUT ROUND
BRILLIANT

DIAMOND REPORT

November 12, 2024

IGI Report Number

648413675

Description

NATURAL DIAMOND

Shape and Cutting Style

ROUND BRILLIANT

Measurements

4.04 - 4.07 X 2.46 MM

GRADING RESULTS

Carat Weight

0.24 CARAT

Color Grade

E

Clarity Grade

VS 2

Cut Grade

EXCELLENT

ADDITIONAL GRADING INFORMATION

Polish

EXCELLENT

Symmetry

EXCELLENT

Fluorescence

NONE

Identification Features

CRYSTAL CLOUD

Inscription(s)

IGI 648413675

Comments: IDEAL CUT ROUND BRILLIANT

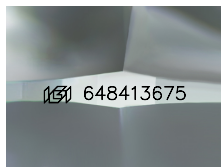

Sample Image Used



November 12, 2024

IGI Report Number 648413675

ROUND BRILLIANT

NATURAL DIAMOND

4.04 - 4.07 X 2.46 MM

Carat Weight 0.24 CARAT

Color Grade E

Clarity Grade VS 2

Cut Grade EXCELLENT

Polish EXCELLENT

Symmetry EXCELLENT

Fluorescence NONE

Inscription(s) IGI 648413675

Comments: IDEAL CUT ROUND
BRILLIANT

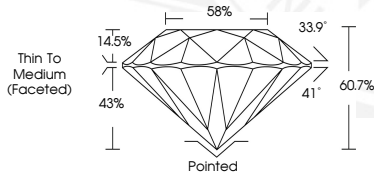

THIS DOCUMENT WAS PRODUCED WITH THE FOLLOWING SECURITY MEASURES: SPECIAL DOCUMENT PAPER, INK SCREENS, WATERMARK, BACKGROUND DESIGNS, HOLOGRAM AND OTHER SECURITY FEATURES NOT LISTED AND DO EXCEED DOCUMENT SECURITY INDUSTRY GUIDELINES.

For terms & conditions and to verify this report, please visit www.igi.org