



# INTERNATIONAL GEMOLOGICAL INSTITUTE

ELECTRONIC COPY

648413677



November 11, 2024

IGI Report Number 648413677

ROUND BRILLIANT

NATURAL DIAMOND

3.94 - 3.97 X 2.42 MM

Carat Weight 0.23 CARAT

Color Grade D

Clarity Grade VS 2

Cut Grade EXCELLENT

Polish EXCELLENT

Symmetry EXCELLENT

Fluorescence SLIGHT

Inscription(s) IGI 648413677

Comments: IDEAL CUT ROUND  
BRILLIANT

## DIAMOND REPORT

November 11, 2024

IGI Report Number

648413677

Description

NATURAL DIAMOND

Shape and Cutting Style

ROUND BRILLIANT

Measurements

3.94 - 3.97 X 2.42 MM

## GRADING RESULTS

Carat Weight

0.23 CARAT

Color Grade

D

Clarity Grade

VS 2

Cut Grade

EXCELLENT

## ADDITIONAL GRADING INFORMATION

Polish

EXCELLENT

Symmetry

EXCELLENT

Fluorescence

SLIGHT

Identification Features

CRYSTAL

Inscription(s)

IGI 648413677

Comments: IDEAL CUT ROUND BRILLIANT

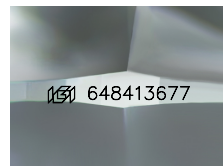

Sample Image Used

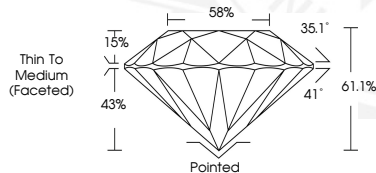

November 11, 2024

IGI Report Number 648413677

ROUND BRILLIANT

NATURAL DIAMOND

3.94 - 3.97 X 2.42 MM

Carat Weight 0.23 CARAT

Color Grade D

Clarity Grade VS 2

Cut Grade EXCELLENT

Polish EXCELLENT

Symmetry EXCELLENT

Fluorescence SLIGHT

Inscription(s) IGI 648413677

Comments: IDEAL CUT ROUND  
BRILLIANT



THIS DOCUMENT WAS PRODUCED WITH THE FOLLOWING SECURITY MEASURES: SPECIAL DOCUMENT PAPER, INK SCREENS, WATERMARK, BACKGROUND DESIGNS, HOLOGRAM AND OTHER SECURITY FEATURES NOT LISTED AND DO EXCEED DOCUMENT SECURITY INDUSTRY GUIDELINES.

For terms & conditions and to verify this report, please visit [www.igi.org](http://www.igi.org)