



INTERNATIONAL GEMOLOGICAL INSTITUTE

ELECTRONIC COPY

649446681

DIAMOND REPORT

September 10, 2024
IGI Report Number **649446681**
Description **NATURAL DIAMOND**
Shape and Cutting Style **ROUND BRILLIANT**
Measurements **5.21 - 5.24 X 3.14 MM**

GRADING RESULTS

Carat Weight **0.53 CARAT**
Color Grade **J**
Clarity Grade **SI 2**
Cut Grade **EXCELLENT**

ADDITIONAL GRADING INFORMATION

Polish **EXCELLENT**
Symmetry **VERY GOOD**
Fluorescence **NONE**
Identification Features **CRYSTAL, FEATHER, CLOUD**
Inscription(s) **(IGI) 649446681**
Comments: IDEAL CUT ROUND BRILLIANT

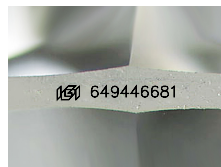

Sample Image Used

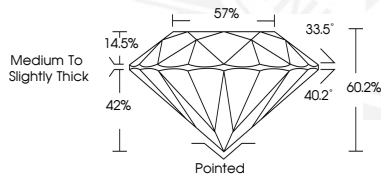

September 10, 2024
IGI Report Number **649446681**
ROUND BRILLIANT
NATURAL DIAMOND
5.21 - 5.24 X 3.14 MM
Carat Weight **0.53 CARAT**
Color Grade **J**
Clarity Grade **SI 2**
Cut Grade **EXCELLENT**
Polish **EXCELLENT**
Symmetry **VERY GOOD**
Fluorescence **NONE**
Inscription(s) **(IGI) 649446681**
Comments: IDEAL CUT ROUND BRILLIANT



September 10, 2024
IGI Report Number **649446681**
ROUND BRILLIANT
NATURAL DIAMOND
5.21 - 5.24 X 3.14 MM
Carat Weight **0.53 CARAT**
Color Grade **J**
Clarity Grade **SI 2**
Cut Grade **EXCELLENT**
Polish **EXCELLENT**
Symmetry **VERY GOOD**
Fluorescence **NONE**
Inscription(s) **(IGI) 649446681**
Comments: IDEAL CUT ROUND BRILLIANT



THIS DOCUMENT WAS PRODUCED WITH THE FOLLOWING SECURITY MEASURES: SPECIAL DOCUMENT PAPER, INK SCREENS, WATERMARK, BACKGROUND DESIGNS, HOLOGRAM AND OTHER SECURITY FEATURES NOT LISTED AND DO EXCEED DOCUMENT SECURITY INDUSTRY GUIDELINES.

For terms & conditions and to verify this report, please visit www.igi.org