



INTERNATIONAL GEMOLOGICAL INSTITUTE

DIAMOND REPORT

September 28, 2024

IGI Report Number **649447419**

Description **NATURAL DIAMOND**

Shape and Cutting Style **CUT CORNERED RECTANGULAR MODIFIED
BRILLIANT**

Measurements **5.62 X 3.99 X 2.64 MM**

GRADING RESULTS

Carat Weight **0.51 CARAT**

Color Grade **I**

Clarity Grade **VS 2**

Cut Grade **VERY GOOD**

ADDITIONAL GRADING INFORMATION

Polish **EXCELLENT**

Symmetry **EXCELLENT**

Fluorescence **NONE**

Identification Features **FEATHER, CRYSTAL, CLOUD**

Inscription(s) **IGI 649447419**

ELECTRONIC COPY

649447419

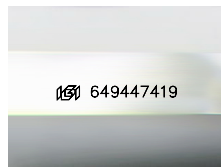

Sample Image Used

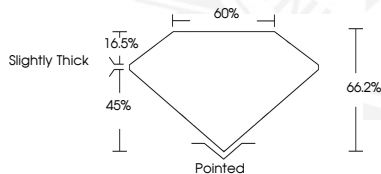

September 28, 2024

IGI Report Number **649447419**

CUT CORNERED RECTANGULAR

MODIFIED BRILLIANT

NATURAL DIAMOND

5.62 X 3.99 X 2.64 MM

Carat Weight **0.51 CARAT**

Color Grade **I**

Clarity Grade **VS 2**

Cut Grade **VERY GOOD**

Polish **EXCELLENT**

Symmetry **EXCELLENT**

Fluorescence **NONE**

Inscription(s) **IGI 649447419**



September 28, 2024

IGI Report Number **649447419**

CUT CORNERED RECTANGULAR

MODIFIED BRILLIANT

NATURAL DIAMOND

5.62 X 3.99 X 2.64 MM

Carat Weight **0.51 CARAT**

Color Grade **I**

Clarity Grade **VS 2**

Cut Grade **VERY GOOD**

Polish **EXCELLENT**

Symmetry **EXCELLENT**

Fluorescence **NONE**

Inscription(s) **IGI 649447419**



THIS DOCUMENT WAS PRODUCED WITH THE FOLLOWING SECURITY MEASURES: SPECIAL DOCUMENT PAPER, INK SCREENS, WATERMARK, BACKGROUND DESIGNS, HOLOGRAM AND OTHER SECURITY FEATURES NOT LISTED AND DO EXCEED DOCUMENT SECURITY INDUSTRY GUIDELINES.

For terms & conditions and to verify this report, please visit www.igi.org