



INTERNATIONAL GEMOLOGICAL INSTITUTE

ELECTRONIC COPY

649447684

DIAMOND REPORT

October 5, 2024
IGI Report Number **649447684**
Description **NATURAL DIAMOND**
Shape and Cutting Style **ROUND BRILLIANT**
Measurements **5.10 - 5.12 X 3.14 MM**

GRADING RESULTS

Carat Weight **0.51 CARAT**
Color Grade **J**
Clarity Grade **SI 2**
Cut Grade **EXCELLENT**

ADDITIONAL GRADING INFORMATION

Polish **EXCELLENT**
Symmetry **EXCELLENT**
Fluorescence **NONE**
Identification Features **FEATHER**
Inscription(s) **(IGI) 649447684**
Comments: IDEAL CUT ROUND BRILLIANT

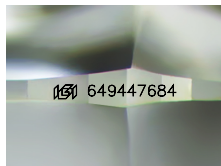

Sample Image Used

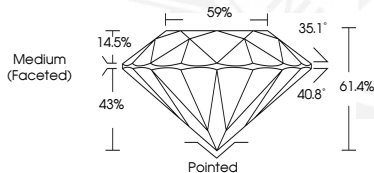

October 5, 2024
IGI Report Number **649447684**
ROUND BRILLIANT
NATURAL DIAMOND
5.10 - 5.12 X 3.14 MM
Carat Weight **0.51 CARAT**
Color Grade **J**
Clarity Grade **SI 2**
Cut Grade **EXCELLENT**
Polish **EXCELLENT**
Symmetry **EXCELLENT**
Fluorescence **NONE**
Inscription(s) **(IGI) 649447684**
Comments: IDEAL CUT ROUND BRILLIANT



October 5, 2024
IGI Report Number **649447684**
ROUND BRILLIANT
NATURAL DIAMOND
5.10 - 5.12 X 3.14 MM
Carat Weight **0.51 CARAT**
Color Grade **J**
Clarity Grade **SI 2**
Cut Grade **EXCELLENT**
Polish **EXCELLENT**
Symmetry **EXCELLENT**
Fluorescence **NONE**
Inscription(s) **(IGI) 649447684**
Comments: IDEAL CUT ROUND BRILLIANT



THIS DOCUMENT WAS PRODUCED WITH THE FOLLOWING SECURITY MEASURES: SPECIAL DOCUMENT PAPER, INK SCREENS, WATERMARK, BACKGROUND DESIGNS, HOLOGRAM AND OTHER SECURITY FEATURES NOT LISTED AND DO EXCEED DOCUMENT SECURITY INDUSTRY GUIDELINES.

For terms & conditions and to verify this report, please visit www.igi.org