



INTERNATIONAL GEMOLOGICAL INSTITUTE

ELECTRONIC COPY

649447964

DIAMOND REPORT

October 3, 2024
IGI Report Number **649447964**
Description **NATURAL DIAMOND**
Shape and Cutting Style **ROUND BRILLIANT**
Measurements **5.07 - 5.10 X 3.15 MM**

GRADING RESULTS

Carat Weight **0.50 CARAT**
Color Grade **H**
Clarity Grade **I 1**
Cut Grade **EXCELLENT**

ADDITIONAL GRADING INFORMATION

Polish **EXCELLENT**
Symmetry **EXCELLENT**
Fluorescence **NONE**
Identification Features **FEATHER**
Inscription(s) **(IGI) 649447964**

Comments: IDEAL CUT ROUND BRILLIANT

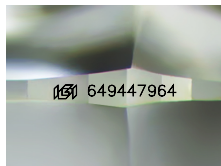

Sample Image Used

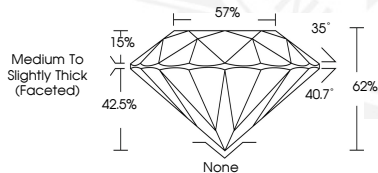

October 3, 2024
IGI Report Number **649447964**
ROUND BRILLIANT
NATURAL DIAMOND
5.07 - 5.10 X 3.15 MM
Carat Weight **0.50 CARAT**
Color Grade **H**
Clarity Grade **I 1**
Cut Grade **EXCELLENT**
Polish **EXCELLENT**
Symmetry **EXCELLENT**
Fluorescence **NONE**
Inscription(s) **(IGI) 649447964**
Comments: IDEAL CUT ROUND BRILLIANT



October 3, 2024
IGI Report Number **649447964**
ROUND BRILLIANT
NATURAL DIAMOND
5.07 - 5.10 X 3.15 MM
Carat Weight **0.50 CARAT**
Color Grade **H**
Clarity Grade **I 1**
Cut Grade **EXCELLENT**
Polish **EXCELLENT**
Symmetry **EXCELLENT**
Fluorescence **NONE**
Inscription(s) **(IGI) 649447964**
Comments: IDEAL CUT ROUND BRILLIANT



THIS DOCUMENT WAS PRODUCED WITH THE FOLLOWING SECURITY MEASURES: SPECIAL DOCUMENT PAPER, INK SCREENS, WATERMARK, BACKGROUND DESIGNS, HOLOGRAM AND OTHER SECURITY FEATURES NOT LISTED AND DO EXCEED DOCUMENT SECURITY INDUSTRY GUIDELINES.

For terms & conditions and to verify this report, please visit www.igi.org