



INTERNATIONAL GEMOLOGICAL INSTITUTE

ELECTRONIC COPY

649448051

DIAMOND REPORT

October 3, 2024
IGI Report Number **649448051**
Description **NATURAL DIAMOND**
Shape and Cutting Style **ROUND BRILLIANT**
Measurements **4.26 - 4.30 X 2.64 MM**

GRADING RESULTS

Carat Weight **0.30 CARAT**
Color Grade **I**
Clarity Grade **SI 2**
Cut Grade **EXCELLENT**

ADDITIONAL GRADING INFORMATION

Polish **EXCELLENT**
Symmetry **EXCELLENT**
Fluorescence **NONE**
Identification Features **ETCH CHANNEL, CLOUD, FEATHER**
Inscription(s) **IGI 649448051**
Comments: IDEAL CUT ROUND BRILLIANT

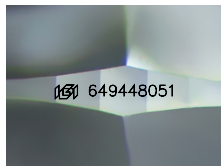

Sample Image Used

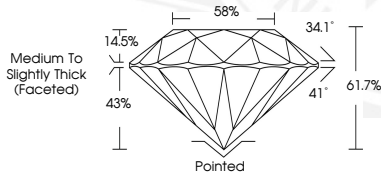

October 3, 2024
IGI Report Number **649448051**
ROUND BRILLIANT
NATURAL DIAMOND
4.26 - 4.30 X 2.64 MM
Carat Weight **0.30 CARAT**
Color Grade **I**
Clarity Grade **SI 2**
Cut Grade **EXCELLENT**
Polish **EXCELLENT**
Symmetry **EXCELLENT**
Fluorescence **NONE**
Inscription(s) **IGI 649448051**
Comments: IDEAL CUT ROUND BRILLIANT



October 3, 2024
IGI Report Number **649448051**
ROUND BRILLIANT
NATURAL DIAMOND
4.26 - 4.30 X 2.64 MM
Carat Weight **0.30 CARAT**
Color Grade **I**
Clarity Grade **SI 2**
Cut Grade **EXCELLENT**
Polish **EXCELLENT**
Symmetry **EXCELLENT**
Fluorescence **NONE**
Inscription(s) **IGI 649448051**
Comments: IDEAL CUT ROUND BRILLIANT



THIS DOCUMENT WAS PRODUCED WITH THE FOLLOWING SECURITY MEASURES: SPECIAL DOCUMENT PAPER, INK SCREENS, WATERMARK, BACKGROUND DESIGNS, HOLOGRAM AND OTHER SECURITY FEATURES NOT LISTED AND DO EXCEED DOCUMENT SECURITY INDUSTRY GUIDELINES.

For terms & conditions and to verify this report, please visit www.igi.org