



INTERNATIONAL GEMOLOGICAL INSTITUTE

ELECTRONIC COPY

649448071

DIAMOND REPORT

October 3, 2024
IGI Report Number **649448071**
Description **NATURAL DIAMOND**
Shape and Cutting Style **ROUND BRILLIANT**
Measurements **5.43 - 5.49 X 3.30 MM**

GRADING RESULTS

Carat Weight **0.60 CARAT**
Color Grade **J**
Clarity Grade **SI 2**
Cut Grade **EXCELLENT**

ADDITIONAL GRADING INFORMATION

Polish **VERY GOOD**
Symmetry **EXCELLENT**
Fluorescence **NONE**
Identification Features **FEATHER, CLOUD**
Inscription(s) **(IGI) 649448071**
Comments: IDEAL CUT ROUND BRILLIANT

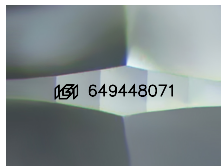

Sample Image Used

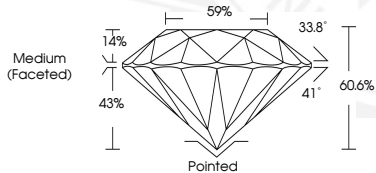

October 3, 2024
IGI Report Number **649448071**
ROUND BRILLIANT
NATURAL DIAMOND
5.43 - 5.49 X 3.30 MM
Carat Weight **0.60 CARAT**
Color Grade **J**
Clarity Grade **SI 2**
Cut Grade **EXCELLENT**
Polish **VERY GOOD**
Symmetry **EXCELLENT**
Fluorescence **NONE**
Inscription(s) **(IGI) 649448071**
Comments: IDEAL CUT ROUND BRILLIANT



October 3, 2024
IGI Report Number **649448071**
ROUND BRILLIANT
NATURAL DIAMOND
5.43 - 5.49 X 3.30 MM
Carat Weight **0.60 CARAT**
Color Grade **J**
Clarity Grade **SI 2**
Cut Grade **EXCELLENT**
Polish **VERY GOOD**
Symmetry **EXCELLENT**
Fluorescence **NONE**
Inscription(s) **(IGI) 649448071**
Comments: IDEAL CUT ROUND BRILLIANT



THIS DOCUMENT WAS PRODUCED WITH THE FOLLOWING SECURITY MEASURES: SPECIAL DOCUMENT PAPER, INK SCREENS, WATERMARK, BACKGROUND DESIGNS, HOLOGRAM AND OTHER SECURITY FEATURES NOT LISTED AND DO EXCEED DOCUMENT SECURITY INDUSTRY GUIDELINES.

For terms & conditions and to verify this report, please visit www.igi.org