



INTERNATIONAL GEMOLOGICAL INSTITUTE

ELECTRONIC COPY

649448217

DIAMOND REPORT

October 7, 2024
IGI Report Number **649448217**
Description **NATURAL DIAMOND**
Shape and Cutting Style **ROUND BRILLIANT**
Measurements **4.83 - 4.85 X 2.99 MM**

GRADING RESULTS

Carat Weight **0.43 CARAT**
Color Grade **H**
Clarity Grade **SI 1**
Cut Grade **EXCELLENT**

ADDITIONAL GRADING INFORMATION

Polish **EXCELLENT**
Symmetry **EXCELLENT**
Fluorescence **NONE**
Identification Features **FEATHER, CRYSTAL CLOUD**
Inscription(s) **IGI 649448217**
Comments: IDEAL CUT ROUND BRILLIANT

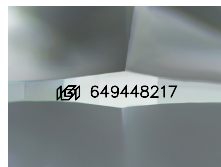

Sample Image Used

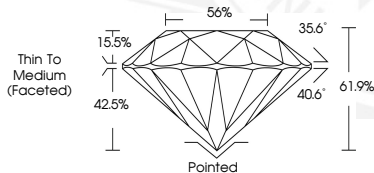

October 7, 2024
IGI Report Number **649448217**
ROUND BRILLIANT
NATURAL DIAMOND
4.83 - 4.85 X 2.99 MM
Carat Weight **0.43 CARAT**
Color Grade **H**
Clarity Grade **SI 1**
Cut Grade **EXCELLENT**
Polish **EXCELLENT**
Symmetry **EXCELLENT**
Fluorescence **NONE**
Inscription(s) **IGI 649448217**
Comments: IDEAL CUT ROUND
BRILLIANT



October 7, 2024
IGI Report Number **649448217**
ROUND BRILLIANT
NATURAL DIAMOND
4.83 - 4.85 X 2.99 MM
Carat Weight **0.43 CARAT**
Color Grade **H**
Clarity Grade **SI 1**
Cut Grade **EXCELLENT**
Polish **EXCELLENT**
Symmetry **EXCELLENT**
Fluorescence **NONE**
Inscription(s) **IGI 649448217**
Comments: IDEAL CUT ROUND
BRILLIANT



THIS DOCUMENT WAS PRODUCED WITH THE FOLLOWING SECURITY MEASURES: SPECIAL DOCUMENT PAPER, INK SCREENS, WATERMARK, BACKGROUND DESIGNS, HOLOGRAM AND OTHER SECURITY FEATURES NOT LISTED AND DO EXCEED DOCUMENT SECURITY INDUSTRY GUIDELINES.

For terms & conditions and to verify this report, please visit www.igi.org