



INTERNATIONAL GEMOLOGICAL INSTITUTE

ELECTRONIC COPY

649448263

DIAMOND REPORT

October 7, 2024
IGI Report Number **649448263**
Description **NATURAL DIAMOND**
Shape and Cutting Style **ROUND BRILLIANT**
Measurements **5.02 - 5.09 X 3.02 MM**

GRADING RESULTS

Carat Weight **0.50 CARAT**
Color Grade **K**
Clarity Grade **SI 1**
Cut Grade **VERY GOOD**

ADDITIONAL GRADING INFORMATION

Polish **VERY GOOD**
Symmetry **VERY GOOD**
Fluorescence **NONE**
Identification Features **FEATHER, CRYSTAL CLOUD**
Inscription(s) **(IGI) 649448263**

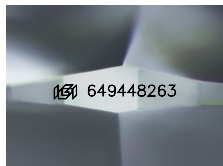

Sample Image Used

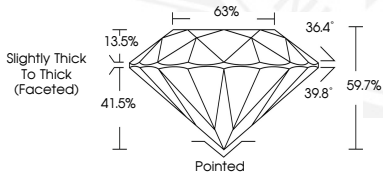

Slightly Thick
To Thick
(Faceted)



October 7, 2024
IGI Report Number **649448263**
ROUND BRILLIANT
NATURAL DIAMOND
5.02 - 5.09 X 3.02 MM
Carat Weight **0.50 CARAT**
Color Grade **K**
Clarity Grade **SI 1**
Cut Grade **VERY GOOD**
Polish **VERY GOOD**
Symmetry **VERY GOOD**
Fluorescence **NONE**
Inscription(s) **(IGI) 649448263**



October 7, 2024
IGI Report Number **649448263**
ROUND BRILLIANT
NATURAL DIAMOND
5.02 - 5.09 X 3.02 MM
Carat Weight **0.50 CARAT**
Color Grade **K**
Clarity Grade **SI 1**
Cut Grade **VERY GOOD**
Polish **VERY GOOD**
Symmetry **VERY GOOD**
Fluorescence **NONE**
Inscription(s) **(IGI) 649448263**



THIS DOCUMENT WAS PRODUCED WITH THE FOLLOWING SECURITY MEASURES: SPECIAL DOCUMENT PAPER, INK SCREENS, WATERMARK, BACKGROUND DESIGNS, HOLOGRAM AND OTHER SECURITY FEATURES NOT LISTED AND DO EXCEED DOCUMENT SECURITY INDUSTRY GUIDELINES.

For terms & conditions and to verify this report, please visit www.igi.org