

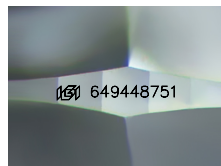

# INTERNATIONAL GEMOLOGICAL INSTITUTE

ELECTRONIC COPY

649448751



Sample Image Used

## DIAMOND REPORT

October 10, 2024  
IGI Report Number **649448751**  
Description **NATURAL DIAMOND**  
Shape and Cutting Style **ROUND BRILLIANT**  
Measurements **4.69 - 4.74 X 2.95 MM**

## GRADING RESULTS

Carat Weight **0.40 CARAT**  
Color Grade **F**  
Clarity Grade **SI 1**  
Cut Grade **EXCELLENT**

## ADDITIONAL GRADING INFORMATION

Polish **VERY GOOD**  
Symmetry **EXCELLENT**  
Fluorescence **NONE**  
Identification Features **FEATHER, CRYSTAL CLOUD**  
Inscription(s) **IGI 649448751**

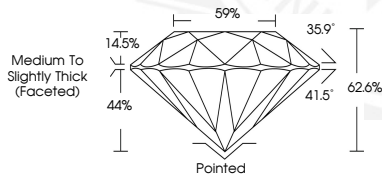

October 10, 2024  
IGI Report Number **649448751**  
ROUND BRILLIANT  
NATURAL DIAMOND  
**4.69 - 4.74 X 2.95 MM**  
Carat Weight **0.40 CARAT**  
Color Grade **F**  
Clarity Grade **SI 1**  
Cut Grade **EXCELLENT**  
Polish **VERY GOOD**  
Symmetry **EXCELLENT**  
Fluorescence **NONE**  
Inscription(s) **IGI 649448751**



October 10, 2024  
IGI Report Number **649448751**  
ROUND BRILLIANT  
NATURAL DIAMOND  
**4.69 - 4.74 X 2.95 MM**  
Carat Weight **0.40 CARAT**  
Color Grade **F**  
Clarity Grade **SI 1**  
Cut Grade **EXCELLENT**  
Polish **VERY GOOD**  
Symmetry **EXCELLENT**  
Fluorescence **NONE**  
Inscription(s) **IGI 649448751**



THIS DOCUMENT WAS PRODUCED WITH THE FOLLOWING SECURITY MEASURES: SPECIAL DOCUMENT PAPER, INK SCREENS, WATERMARK, BACKGROUND DESIGNS, HOLOGRAM AND OTHER SECURITY FEATURES NOT LISTED AND DO EXCEED DOCUMENT SECURITY INDUSTRY GUIDELINES.

For terms & conditions and to verify this report, please visit [www.igi.org](http://www.igi.org)