



# INTERNATIONAL GEMOLOGICAL INSTITUTE

ELECTRONIC COPY

649450824



October 18, 2024

IGI Report Number 649450824

ROUND BRILLIANT

NATURAL DIAMOND

5.05 - 5.08 X 3.15 MM

Carat Weight 0.50 CARAT

Color Grade J

Clarity Grade SI 2

Cut Grade EXCELLENT

Polish EXCELLENT

Symmetry EXCELLENT

Fluorescence NONE

Inscription(s) IGI 649450824

Comments: IDEAL CUT ROUND  
BRILLIANT

## DIAMOND REPORT

October 18, 2024

IGI Report Number

649450824

Description

NATURAL DIAMOND

Shape and Cutting Style

ROUND BRILLIANT

Measurements

5.05 - 5.08 X 3.15 MM

## GRADING RESULTS

Carat Weight

0.50 CARAT

Color Grade

J

Clarity Grade

SI 2

Cut Grade

EXCELLENT

## ADDITIONAL GRADING INFORMATION

Polish

EXCELLENT

Symmetry

EXCELLENT

Fluorescence

NONE

Identification Features

CRYSTAL CLOUD

Inscription(s)

IGI 649450824

Comments: IDEAL CUT ROUND BRILLIANT

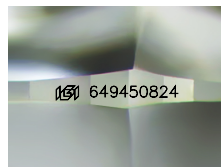

Sample Image Used

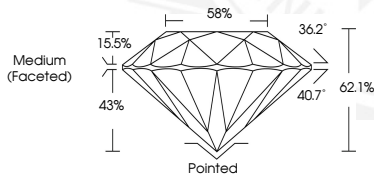

October 18, 2024

IGI Report Number 649450824

ROUND BRILLIANT

NATURAL DIAMOND

5.05 - 5.08 X 3.15 MM

Carat Weight 0.50 CARAT

Color Grade J

Clarity Grade SI 2

Cut Grade EXCELLENT

Polish EXCELLENT

Symmetry EXCELLENT

Fluorescence NONE

Inscription(s) IGI 649450824

Comments: IDEAL CUT ROUND  
BRILLIANT



THIS DOCUMENT WAS PRODUCED WITH THE FOLLOWING SECURITY MEASURES: SPECIAL DOCUMENT PAPER, INK SCREENS, WATERMARK, BACKGROUND DESIGNS, HOLOGRAM AND OTHER SECURITY FEATURES NOT LISTED AND DO EXCEED DOCUMENT SECURITY INDUSTRY GUIDELINES.

For terms & conditions and to verify this report, please visit [www.igi.org](http://www.igi.org)