



# INTERNATIONAL GEMOLOGICAL INSTITUTE

## DIAMOND REPORT

October 23, 2024  
IGI Report Number **651431168**  
Description **NATURAL DIAMOND**  
Shape and Cutting Style **ROUND BRILLIANT**  
Measurements **3.69 - 3.71 X 2.31 MM**

## GRADING RESULTS

Carat Weight **0.19 CARAT**  
Color Grade **E**  
Clarity Grade **SI 2**  
Cut Grade **EXCELLENT**

## ADDITIONAL GRADING INFORMATION

Polish **VERY GOOD**  
Symmetry **VERY GOOD**  
Fluorescence **NONE**  
Identification Features **CRYSTAL CLOUD, FEATHER**  
Inscription(s) **IGI 651431168**

ELECTRONIC COPY

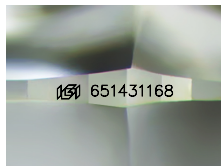

Sample Image Used

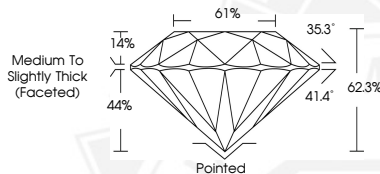

October 23, 2024  
IGI Report Number **651431168**  
ROUND BRILLIANT  
NATURAL DIAMOND  
3.69 - 3.71 X 2.31 MM  
Carat Weight **0.19 CARAT**  
Color Grade **E**  
Clarity Grade **SI 2**  
Cut Grade **EXCELLENT**  
Polish **VERY GOOD**  
Symmetry **VERY GOOD**  
Fluorescence **NONE**  
Inscription(s) **IGI 651431168**



October 23, 2024  
IGI Report Number **651431168**  
ROUND BRILLIANT  
NATURAL DIAMOND  
3.69 - 3.71 X 2.31 MM  
Carat Weight **0.19 CARAT**  
Color Grade **E**  
Clarity Grade **SI 2**  
Cut Grade **EXCELLENT**  
Polish **VERY GOOD**  
Symmetry **VERY GOOD**  
Fluorescence **NONE**  
Inscription(s) **IGI 651431168**



THIS DOCUMENT WAS PRODUCED WITH THE FOLLOWING SECURITY MEASURES: SPECIAL DOCUMENT PAPER, INK SCREENS, WATERMARK, BACKGROUND DESIGNS, HOLOGRAM AND OTHER SECURITY FEATURES NOT LISTED AND DO EXCEED DOCUMENT SECURITY INDUSTRY GUIDELINES.

For terms & conditions and to verify this report, please visit [www.igi.org](http://www.igi.org)