



INTERNATIONAL GEMOLOGICAL INSTITUTE

ELECTRONIC COPY

651451145

DIAMOND REPORT

October 1, 2024
IGI Report Number **651451145**
Description **NATURAL DIAMOND**
Shape and Cutting Style **ROUND BRILLIANT**
Measurements **5.27 - 5.31 X 3.23 MM**

GRADING RESULTS

Carat Weight **0.55 CARAT**
Color Grade **I**
Clarity Grade **VS 1**
Cut Grade **EXCELLENT**

ADDITIONAL GRADING INFORMATION

Polish **EXCELLENT**
Symmetry **EXCELLENT**
Fluorescence **NONE**
Identification Features **FEATHER, CLOUD**
Inscription(s) **IGI 651451145**
Comments: IDEAL CUT ROUND BRILLIANT

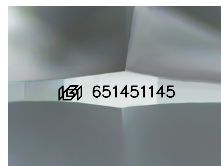

Sample Image Used

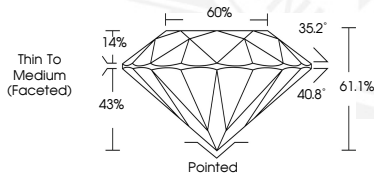

October 1, 2024
IGI Report Number **651451145**
ROUND BRILLIANT
NATURAL DIAMOND
5.27 - 5.31 X 3.23 MM
Carat Weight **0.55 CARAT**
Color Grade **I**
Clarity Grade **VS 1**
Cut Grade **EXCELLENT**
Polish **EXCELLENT**
Symmetry **EXCELLENT**
Fluorescence **NONE**
Inscription(s) **IGI 651451145**
Comments: IDEAL CUT ROUND BRILLIANT



October 1, 2024
IGI Report Number **651451145**
ROUND BRILLIANT
NATURAL DIAMOND
5.27 - 5.31 X 3.23 MM
Carat Weight **0.55 CARAT**
Color Grade **I**
Clarity Grade **VS 1**
Cut Grade **EXCELLENT**
Polish **EXCELLENT**
Symmetry **EXCELLENT**
Fluorescence **NONE**
Inscription(s) **IGI 651451145**
Comments: IDEAL CUT ROUND BRILLIANT



THIS DOCUMENT WAS PRODUCED WITH THE FOLLOWING SECURITY MEASURES: SPECIAL DOCUMENT PAPER, INK SCREENS, WATERMARK, BACKGROUND DESIGNS, HOLOGRAM AND OTHER SECURITY FEATURES NOT LISTED AND DO EXCEED DOCUMENT SECURITY INDUSTRY GUIDELINES.

For terms & conditions and to verify this report, please visit www.igi.org