



# INTERNATIONAL GEMOLOGICAL INSTITUTE

ELECTRONIC COPY

651457735



October 8, 2024

IGI Report Number 651457735

ROUND BRILLIANT  
NATURAL DIAMOND

5.10 - 5.13 X 3.09 MM

Carat Weight 0.48 CARAT

Color Grade H

Clarity Grade SI 2

Cut Grade EXCELLENT

Polish EXCELLENT

Symmetry EXCELLENT

Fluorescence NONE

Inscription(s) IGI 651457735

Comments: IDEAL CUT ROUND  
BRILLIANT

## DIAMOND REPORT

October 8, 2024

IGI Report Number

651457735

Description

NATURAL DIAMOND

Shape and Cutting Style

ROUND BRILLIANT

Measurements

5.10 - 5.13 X 3.09 MM

## GRADING RESULTS

Carat Weight

0.48 CARAT

Color Grade

H

Clarity Grade

SI 2

Cut Grade

EXCELLENT

## ADDITIONAL GRADING INFORMATION

Polish

EXCELLENT

Symmetry

EXCELLENT

Fluorescence

NONE

Identification Features

FEATHER, CLOUD

Inscription(s)

IGI 651457735

Comments: IDEAL CUT ROUND BRILLIANT

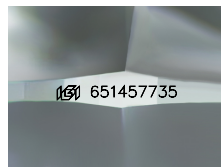

Sample Image Used

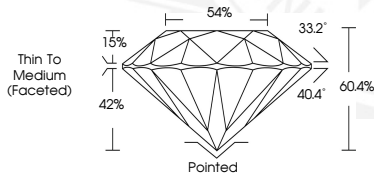

October 8, 2024

IGI Report Number 651457735

ROUND BRILLIANT

NATURAL DIAMOND

5.10 - 5.13 X 3.09 MM

Carat Weight 0.48 CARAT

Color Grade H

Clarity Grade SI 2

Cut Grade EXCELLENT

Polish EXCELLENT

Symmetry EXCELLENT

Fluorescence NONE

Inscription(s) IGI 651457735

Comments: IDEAL CUT ROUND  
BRILLIANT



THIS DOCUMENT WAS PRODUCED WITH THE FOLLOWING SECURITY MEASURES: SPECIAL DOCUMENT PAPER, INK SCREENS, WATERMARK, BACKGROUND DESIGNS, HOLOGRAM AND OTHER SECURITY FEATURES NOT LISTED AND DO EXCEED DOCUMENT SECURITY INDUSTRY GUIDELINES.

For terms & conditions and to verify this report, please visit [www.igi.org](http://www.igi.org)