



INTERNATIONAL GEMOLOGICAL INSTITUTE

ELECTRONIC COPY

651458201

DIAMOND REPORT

October 16, 2024
IGI Report Number 651458201
Description NATURAL DIAMOND
Shape and Cutting Style ROUND BRILLIANT
Measurements 5.06 - 5.10 X 3.09 MM

GRADING RESULTS

Carat Weight 0.49 CARAT
Color Grade G
Clarity Grade SI 2
Cut Grade EXCELLENT

ADDITIONAL GRADING INFORMATION

Polish EXCELLENT
Symmetry VERY GOOD
Fluorescence NONE
Identification Features FEATHER, CRYSTAL CLOUD
Inscription(s) (IGI) 651458201
Comments: IDEAL CUT ROUND BRILLIANT

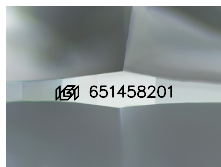

Sample Image Used

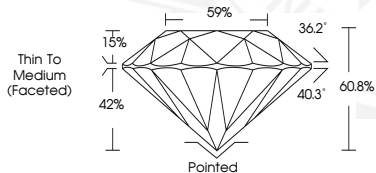

October 16, 2024
IGI Report Number 651458201
ROUND BRILLIANT
NATURAL DIAMOND
5.06 - 5.10 X 3.09 MM
Carat Weight 0.49 CARAT
Color Grade G
Clarity Grade SI 2
Cut Grade EXCELLENT
Polish EXCELLENT
Symmetry VERY GOOD
Fluorescence NONE
Inscription(s) (IGI) 651458201
Comments: IDEAL CUT ROUND BRILLIANT



October 16, 2024
IGI Report Number 651458201
ROUND BRILLIANT
NATURAL DIAMOND
5.06 - 5.10 X 3.09 MM
Carat Weight 0.49 CARAT
Color Grade G
Clarity Grade SI 2
Cut Grade EXCELLENT
Polish EXCELLENT
Symmetry VERY GOOD
Fluorescence NONE
Inscription(s) (IGI) 651458201
Comments: IDEAL CUT ROUND BRILLIANT



THIS DOCUMENT WAS PRODUCED WITH THE FOLLOWING SECURITY MEASURES: SPECIAL DOCUMENT PAPER, INK SCREENS, WATERMARK, BACKGROUND DESIGNS, HOLOGRAM AND OTHER SECURITY FEATURES NOT LISTED AND DO EXCEED DOCUMENT SECURITY INDUSTRY GUIDELINES.

For terms & conditions and to verify this report, please visit www.igi.org