



# INTERNATIONAL GEMOLOGICAL INSTITUTE

ELECTRONIC COPY

651459675

## DIAMOND REPORT

October 15, 2024  
IGI Report Number **651459675**  
Description **NATURAL DIAMOND**  
Shape and Cutting Style **ROUND BRILLIANT**  
Measurements **5.01 - 5.05 X 3.18 MM**

## GRADING RESULTS

Carat Weight **0.50 CARAT**  
Color Grade **H**  
Clarity Grade **SI 2**  
Cut Grade **EXCELLENT**

## ADDITIONAL GRADING INFORMATION

Polish **VERY GOOD**  
Symmetry **EXCELLENT**  
Fluorescence **NONE**  
Identification Features **FEATHER, INDENTED NATURAL, NEEDLE**  
Inscription(s) **(IGI) 651459675**

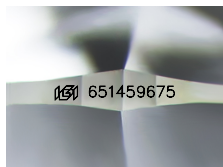

Sample Image Used

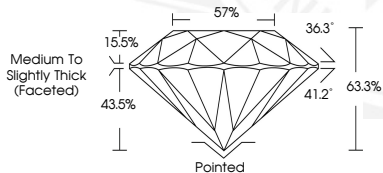

October 15, 2024  
IGI Report Number **651459675**  
ROUND BRILLIANT  
NATURAL DIAMOND  
5.01 - 5.05 X 3.18 MM  
Carat Weight **0.50 CARAT**  
Color Grade **H**  
Clarity Grade **SI 2**  
Cut Grade **EXCELLENT**  
Polish **VERY GOOD**  
Symmetry **EXCELLENT**  
Fluorescence **NONE**  
Inscription(s) **(IGI) 651459675**



October 15, 2024  
IGI Report Number **651459675**  
ROUND BRILLIANT  
NATURAL DIAMOND  
5.01 - 5.05 X 3.18 MM  
Carat Weight **0.50 CARAT**  
Color Grade **H**  
Clarity Grade **SI 2**  
Cut Grade **EXCELLENT**  
Polish **VERY GOOD**  
Symmetry **EXCELLENT**  
Fluorescence **NONE**  
Inscription(s) **(IGI) 651459675**



THIS DOCUMENT WAS PRODUCED WITH THE FOLLOWING SECURITY MEASURES: SPECIAL DOCUMENT PAPER, INK SCREENS, WATERMARK, BACKGROUND DESIGNS, HOLOGRAM AND OTHER SECURITY FEATURES NOT LISTED AND DO EXCEED DOCUMENT SECURITY INDUSTRY GUIDELINES.

For terms & conditions and to verify this report, please visit [www.igi.org](http://www.igi.org)