



INTERNATIONAL GEMOLOGICAL INSTITUTE

ELECTRONIC COPY

651460053



November 15, 2024

IGI Report Number 651460053

ROUND BRILLIANT

NATURAL DIAMOND

4.71 - 4.75 X 2.95 MM

Carat Weight 0.40 CARAT

Color Grade I

Clarity Grade SI 2

Cut Grade EXCELLENT

Polish EXCELLENT

Symmetry EXCELLENT

Fluorescence NONE

Inscription(s) IGI 651460053

Comments: IDEAL CUT ROUND

BRILLIANT

DIAMOND REPORT

November 15, 2024

IGI Report Number

651460053

Description

NATURAL DIAMOND

Shape and Cutting Style

ROUND BRILLIANT

Measurements

4.71 - 4.75 X 2.95 MM

GRADING RESULTS

Carat Weight

0.40 CARAT

Color Grade

I

Clarity Grade

SI 2

Cut Grade

EXCELLENT

ADDITIONAL GRADING INFORMATION

Polish

EXCELLENT

Symmetry

EXCELLENT

Fluorescence

NONE

Identification Features

FEATHER, CRYSTAL CLOUD

Inscription(s)

IGI 651460053

Comments: IDEAL CUT ROUND BRILLIANT

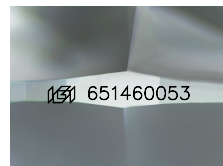

Sample Image Used



November 15, 2024

IGI Report Number 651460053

ROUND BRILLIANT

NATURAL DIAMOND

4.71 - 4.75 X 2.95 MM

Carat Weight 0.40 CARAT

Color Grade I

Clarity Grade SI 2

Cut Grade EXCELLENT

Polish EXCELLENT

Symmetry EXCELLENT

Fluorescence NONE

Inscription(s) IGI 651460053

Comments: IDEAL CUT ROUND

BRILLIANT

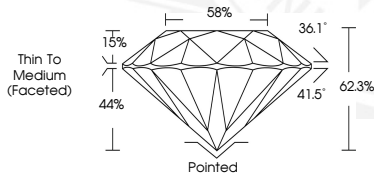

THIS DOCUMENT WAS PRODUCED WITH THE FOLLOWING SECURITY MEASURES: SPECIAL DOCUMENT PAPER, INK SCREENS, WATERMARK, BACKGROUND DESIGNS, HOLOGRAM AND OTHER SECURITY FEATURES NOT LISTED AND DO EXCEED DOCUMENT SECURITY INDUSTRY GUIDELINES.

For terms & conditions and to verify this report, please visit www.igi.org