



ELECTRONIC COPY

DIAMOND REPORT

October 12, 2024	
IGI Report Number	654478945
Description	NATURAL DIAMOND
Shape and Cutting Style	ROUND BRILLIANT
Measurements	6.37 - 6.45 X 3.92 MM

GRADING RESULTS

Carat Weight	1.01 CARAT
Color Grade	I
Clarity Grade	SI 1
Cut Grade	VERY GOOD

ADDITIONAL GRADING INFORMATION

Polish	EXCELLENT
Symmetry	VERY GOOD
Fluorescence	NONE
Inscription(s)	151 654478945

654478945
Report verification at igi.org

PROPORTIONS

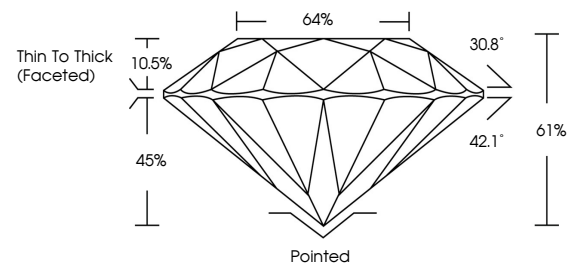

CLARITY CHARACTERISTICS

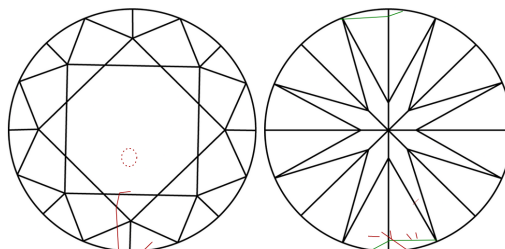

KEY TO SYMBOLS

Red symbols indicate internal characteristics.
Green symbols indicate external characteristics.

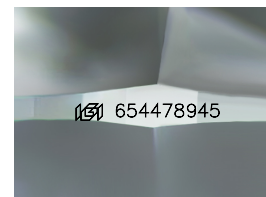

Sample Image Used

COLOR

D - F	G - J	K - M	N - R	S - Z	FANCY
Colorless	Near Colorless	Slightly Tinted	Very Light Color	Light Color	

CLARITY

IF	VS ¹⁻²	VS ¹⁻²	SI ¹⁻²	I ¹⁻³
Internally Flawless	Very Very Slightly Included	Very Slightly Included	Slightly Included	Included



October 12, 2024	
IGI Report Number	654478945
Description	NATURAL DIAMOND
Shape and Cutting Style	ROUND BRILLIANT
Measurements	6.37 - 6.45 X 3.92 MM

GRADING RESULTS

Carat Weight	1.01 CARAT
Color Grade	I
Clarity Grade	SI 1
Cut Grade	VERY GOOD

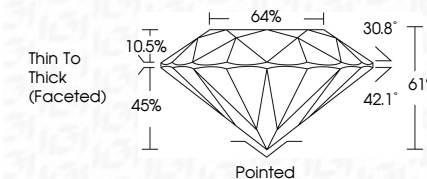

ADDITIONAL GRADING INFORMATION

Polish	EXCELLENT
Symmetry	VERY GOOD
Fluorescence	NONE
Inscription(s)	(6) 654478945



© IGI 2020, International Gemological Institute

FD - 10 20



THIS DOCUMENT WAS PRODUCED WITH THE FOLLOWING SECURITY MEASURES: SPECIAL DOCUMENT PAPER, INK SCREENS, WATERMARK, BACKGROUND DESIGNS, HOLOGRAM AND OTHER SECURITY FEATURES NOT LISTED AND DO EXCEED DOCUMENT SECURITY INDUSTRY GUIDELINE

October 12, 2024
GI Report No 654478945
ROUND BRILLIANT

ROUND BRILLIANT	5.37 - 6.45 X 3.92 MM	1.01 CARAT	\$1	VERY GOOD	61%	66%	Thin To Thick (Exception)
	Carat Weight						
	Color Grade						
	Clarity Grade						
	Cut Grade						
	Depth						
	Table						
	Grade						

	Pointed	EXCELLENT	VERY GOOD	NONE
Culet				
Polish				
Symmetry				
Fluorescence				
Identification(s)				