



ELECTRONIC COPY

DIAMOND REPORT

October 12, 2024	
IGI Report Number	654478952
Description	NATURAL DIAMOND
Shape and Cutting Style	ROUND BRILLIANT
Measurements	7.93 - 8.05 X 4.99 MM

GRADING RESULTS

Carat Weight	2.00 CARATS
Color Grade	K
Clarity Grade	VS 2
Cut Grade	EXCELLENT

ADDITIONAL GRADING INFORMATION

Polish	EXCELLENT
Symmetry	VERY GOOD
Fluorescence	NONE
Inscription(s)	131 654478952

654478952
Report verification at igi.org

PROPORTIONS

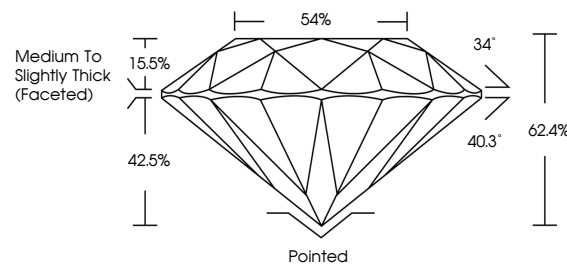

CLARITY CHARACTERISTICS

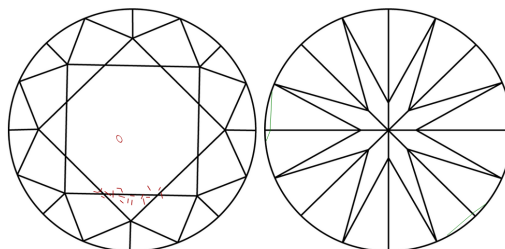

KEY TO SYMBOLS

Red symbols indicate internal characteristics.
Green symbols indicate external characteristics.

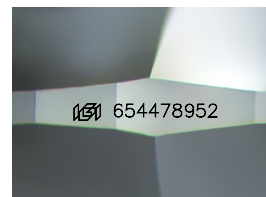

Sample Image Used

COLOR

D - F	G - J	K - M	N - R	S - Z	FANCY
Colorless	Near Colorless	Slightly Tinted	Very Light Color	Light Color	

CLARITY

IF	VVS ¹⁻²	VS ¹⁻²	SI ¹⁻²	I ¹⁻³
Internally Flawless	Very Very Slightly Included	Very Slightly Included	Slightly Included	Included



October 12, 2024	
IGI Report Number	654478952
Description	NATURAL DIAMOND
Shape and Cutting Style	ROUND BRILLIANT
Measurements	7.93 - 8.05 X 4.99 MM

GRADING RESULTS

Carat Weight	2.00 CARATS
Color Grade	K
Clarity Grade	VS 2
Cut Grade	EXCELLENT

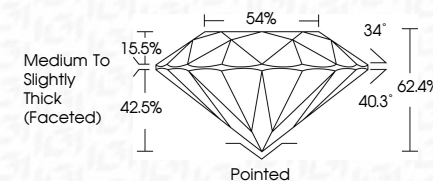

ADDITIONAL GRADING INFORMATION

Polish	EXCELLENT
Symmetry	VERY GOOD
Fluorescence	NONE
Inscription(s)	(15) 654478952



© IGI 2020, International Gemological Institute

FD - 10 20



THIS DOCUMENT WAS PRODUCED WITH THE FOLLOWING SECURITY MEASURES: SPECIAL DOCUMENT PAPER, INK SCREENS, WATERMARK, BACKGROUND DESIGNS, HOLOGRAM AND OTHER SECURITY FEATURES NOT LISTED AND DO EXCEED DOCUMENT SECURITY INDUSTRY GUIDELINES

October 12, 2024
IGI Report No 654478952
ROUND BRILLIANT

7.93 - 8.05 X 4.99 MM	2.00 CARATS	VS 2	54%	Pointed
Carat Weight		EXCELLENT		VERY GOOD
Color Grade				EXCELLENT
Clarity Grade				VERY GOOD
Cut Grade				NONE
Depth			Medium to Slightly Thick (faceted)	None
Table				None
Girdle				None
Culet				None
Polish				None
Symmetry				None
Fluorescence				None
Measurements				None