



INTERNATIONAL GEMOLOGICAL INSTITUTE

ELECTRONIC COPY

656411345



October 11, 2024

IGI Report Number 656411345
ROUND BRILLIANT
NATURAL DIAMOND

4.67 - 4.71 X 2.94 MM

Carat Weight	0.40 CARAT
Color Grade	E
Clarity Grade	VVS 1
Cut Grade	EXCELLENT
Polish	EXCELLENT
Symmetry	EXCELLENT
Fluorescence	VERY SLIGHT
Inscription(s)	IGI 656411345

DIAMOND REPORT

October 11, 2024

IGI Report Number

656411345

Description

NATURAL DIAMOND

Shape and Cutting Style

ROUND BRILLIANT

Measurements

4.67 - 4.71 X 2.94 MM

GRADING RESULTS

Carat Weight

0.40 CARAT

Color Grade

E

Clarity Grade

VVS 1

Cut Grade

EXCELLENT

ADDITIONAL GRADING INFORMATION

Polish

EXCELLENT

Symmetry

EXCELLENT

Fluorescence

VERY SLIGHT

Identification Features

PINPOINT

Inscription(s)

IGI 656411345

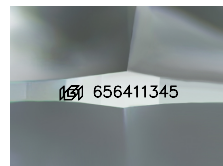

Sample Image Used



October 11, 2024

IGI Report Number 656411345
ROUND BRILLIANT
NATURAL DIAMOND

4.67 - 4.71 X 2.94 MM

Carat Weight	0.40 CARAT
Color Grade	E
Clarity Grade	VVS 1
Cut Grade	EXCELLENT
Polish	EXCELLENT
Symmetry	EXCELLENT
Fluorescence	VERY SLIGHT
Inscription(s)	IGI 656411345

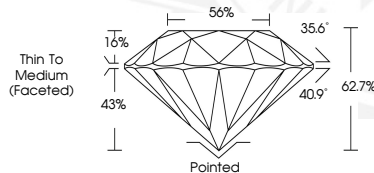

THIS DOCUMENT WAS PRODUCED WITH THE FOLLOWING SECURITY MEASURES: SPECIAL DOCUMENT PAPER, INK SCREENS, WATERMARK, BACKGROUND DESIGNS, HOLOGRAM AND OTHER SECURITY FEATURES NOT LISTED AND DO EXCEED DOCUMENT SECURITY INDUSTRY GUIDELINES.

For terms & conditions and to verify this report, please visit www.igi.org