



# INTERNATIONAL GEMOLOGICAL INSTITUTE

## DIAMOND REPORT

October 21, 2024  
IGI Report Number **656472278**  
Description **NATURAL DIAMOND**  
Shape and Cutting Style **ROUND BRILLIANT**  
Measurements **6.08 - 6.12 X 3.67 MM**

## GRADING RESULTS

Carat Weight **0.81 CARAT**  
Color Grade **K**  
Clarity Grade **VVS 2**  
Cut Grade **EXCELLENT**

## ADDITIONAL GRADING INFORMATION

Polish **EXCELLENT**  
Symmetry **EXCELLENT**  
Fluorescence **NONE**  
Identification Features **FEATHER**  
Inscription(s) **(IGI) 656472278**

ELECTRONIC COPY

656472278

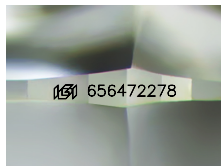

Sample Image Used

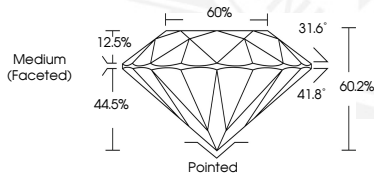

October 21, 2024  
IGI Report Number **656472278**  
ROUND BRILLIANT  
NATURAL DIAMOND  
6.08 - 6.12 X 3.67 MM  
Carat Weight **0.81 CARAT**  
Color Grade **K**  
Clarity Grade **VVS 2**  
Cut Grade **EXCELLENT**  
Polish **EXCELLENT**  
Symmetry **EXCELLENT**  
Fluorescence **NONE**  
Inscription(s) **(IGI) 656472278**



October 21, 2024  
IGI Report Number **656472278**  
ROUND BRILLIANT  
NATURAL DIAMOND  
6.08 - 6.12 X 3.67 MM  
Carat Weight **0.81 CARAT**  
Color Grade **K**  
Clarity Grade **VVS 2**  
Cut Grade **EXCELLENT**  
Polish **EXCELLENT**  
Symmetry **EXCELLENT**  
Fluorescence **NONE**  
Inscription(s) **(IGI) 656472278**



THIS DOCUMENT WAS PRODUCED WITH THE FOLLOWING SECURITY MEASURES: SPECIAL DOCUMENT PAPER, INK SCREENS, WATERMARK, BACKGROUND DESIGNS, HOLOGRAM AND OTHER SECURITY FEATURES NOT LISTED AND DO EXCEED DOCUMENT SECURITY INDUSTRY GUIDELINES.

For terms & conditions and to verify this report, please visit [www.igi.org](http://www.igi.org)