



# INTERNATIONAL GEMOLOGICAL INSTITUTE

## DIAMOND REPORT

October 23, 2024  
IGI Report Number **657454160**  
Description **NATURAL DIAMOND**  
Shape and Cutting Style **ROUND BRILLIANT**  
Measurements **4.62 - 4.66 X 2.82 MM**

## GRADING RESULTS

Carat Weight **0.37 CARAT**  
Color Grade **I**  
Clarity Grade **VS 1**  
Cut Grade **EXCELLENT**

## ADDITIONAL GRADING INFORMATION

Polish **EXCELLENT**  
Symmetry **EXCELLENT**  
Fluorescence **NONE**  
Identification Features **CRYSTAL, FEATHER, CLOUD**  
Inscription(s) **IGI 657454160**

ELECTRONIC COPY

657454160

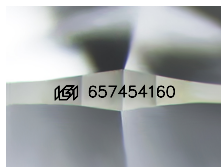

Sample Image Used

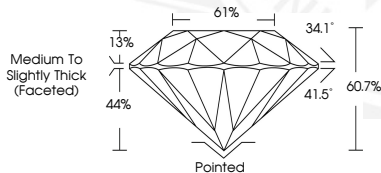

October 23, 2024  
IGI Report Number **657454160**  
ROUND BRILLIANT  
NATURAL DIAMOND  
4.62 - 4.66 X 2.82 MM  
Carat Weight **0.37 CARAT**  
Color Grade **I**  
Clarity Grade **VS 1**  
Cut Grade **EXCELLENT**  
Polish **EXCELLENT**  
Symmetry **EXCELLENT**  
Fluorescence **NONE**  
Inscription(s) **IGI 657454160**



October 23, 2024  
IGI Report Number **657454160**  
ROUND BRILLIANT  
NATURAL DIAMOND  
4.62 - 4.66 X 2.82 MM  
Carat Weight **0.37 CARAT**  
Color Grade **I**  
Clarity Grade **VS 1**  
Cut Grade **EXCELLENT**  
Polish **EXCELLENT**  
Symmetry **EXCELLENT**  
Fluorescence **NONE**  
Inscription(s) **IGI 657454160**



THIS DOCUMENT WAS PRODUCED WITH THE FOLLOWING SECURITY MEASURES: SPECIAL DOCUMENT PAPER, INK SCREENS, WATERMARK, BACKGROUND DESIGNS, HOLOGRAM AND OTHER SECURITY FEATURES NOT LISTED AND DO EXCEED DOCUMENT SECURITY INDUSTRY GUIDELINES.

For terms & conditions and to verify this report, please visit [www.igi.org](http://www.igi.org)