



# INTERNATIONAL GEMOLOGICAL INSTITUTE

ELECTRONIC COPY

657454213

## DIAMOND REPORT

October 21, 2024  
IGI Report Number **657454213**  
Description **NATURAL DIAMOND**  
Shape and Cutting Style **ROUND BRILLIANT**  
Measurements **4.29 - 4.32 X 2.67 MM**

## GRADING RESULTS

Carat Weight **0.31 CARAT**  
Color Grade **F**  
Clarity Grade **SI 1**  
Cut Grade **VERY GOOD**

## ADDITIONAL GRADING INFORMATION

Polish **EXCELLENT**  
Symmetry **GOOD**  
Fluorescence **NONE**  
Identification Features **CRYSTAL, FEATHER, CLOUD**  
Inscription(s) **(IGI) 657454213**

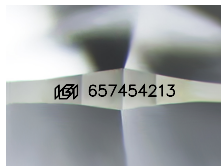

Sample Image Used

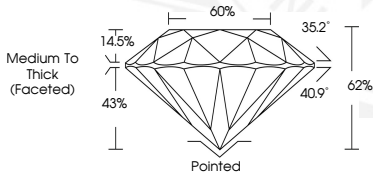

October 21, 2024  
IGI Report Number **657454213**  
ROUND BRILLIANT  
NATURAL DIAMOND  
4.29 - 4.32 X 2.67 MM  
Carat Weight **0.31 CARAT**  
Color Grade **F**  
Clarity Grade **SI 1**  
Cut Grade **VERY GOOD**  
Polish **EXCELLENT**  
Symmetry **GOOD**  
Fluorescence **NONE**  
Inscription(s) **(IGI) 657454213**



October 21, 2024  
IGI Report Number **657454213**  
ROUND BRILLIANT  
NATURAL DIAMOND  
4.29 - 4.32 X 2.67 MM  
Carat Weight **0.31 CARAT**  
Color Grade **F**  
Clarity Grade **SI 1**  
Cut Grade **VERY GOOD**  
Polish **EXCELLENT**  
Symmetry **GOOD**  
Fluorescence **NONE**  
Inscription(s) **(IGI) 657454213**



THIS DOCUMENT WAS PRODUCED WITH THE FOLLOWING SECURITY MEASURES: SPECIAL DOCUMENT PAPER, INK SCREENS, WATERMARK, BACKGROUND DESIGNS, HOLOGRAM AND OTHER SECURITY FEATURES NOT LISTED AND DO EXCEED DOCUMENT SECURITY INDUSTRY GUIDELINES.

For terms & conditions and to verify this report, please visit [www.igi.org](http://www.igi.org)