



INTERNATIONAL GEMOLOGICAL INSTITUTE

DIAMOND REPORT

October 21, 2024
IGI Report Number **657454269**
Description **NATURAL DIAMOND**
Shape and Cutting Style **ROUND BRILLIANT**
Measurements **4.28 - 4.31 X 2.67 MM**

GRADING RESULTS

Carat Weight **0.30 CARAT**
Color Grade **H**
Clarity Grade **SI 2**
Cut Grade **EXCELLENT**

ADDITIONAL GRADING INFORMATION

Polish **EXCELLENT**
Symmetry **VERY GOOD**
Fluorescence **NONE**
Identification Features **FEATHER**
Inscription(s) **(IGI) 657454269**
Comments: IDEAL CUT ROUND BRILLIANT

ELECTRONIC COPY

657454269

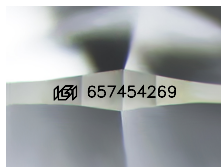

Sample Image Used

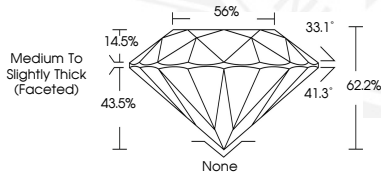

October 21, 2024
IGI Report Number **657454269**
ROUND BRILLIANT
NATURAL DIAMOND
4.28 - 4.31 X 2.67 MM
Carat Weight **0.30 CARAT**
Color Grade **H**
Clarity Grade **SI 2**
Cut Grade **EXCELLENT**
Polish **EXCELLENT**
Symmetry **VERY GOOD**
Fluorescence **NONE**
Inscription(s) **(IGI) 657454269**
Comments: IDEAL CUT ROUND BRILLIANT



October 21, 2024
IGI Report Number **657454269**
ROUND BRILLIANT
NATURAL DIAMOND
4.28 - 4.31 X 2.67 MM
Carat Weight **0.30 CARAT**
Color Grade **H**
Clarity Grade **SI 2**
Cut Grade **EXCELLENT**
Polish **EXCELLENT**
Symmetry **VERY GOOD**
Fluorescence **NONE**
Inscription(s) **(IGI) 657454269**
Comments: IDEAL CUT ROUND BRILLIANT



THIS DOCUMENT WAS PRODUCED WITH THE FOLLOWING SECURITY MEASURES: SPECIAL DOCUMENT PAPER, INK SCREENS, WATERMARK, BACKGROUND DESIGNS, HOLOGRAM AND OTHER SECURITY FEATURES NOT LISTED AND DO EXCEED DOCUMENT SECURITY INDUSTRY GUIDELINES.

For terms & conditions and to verify this report, please visit www.igi.org