



INTERNATIONAL GEMOLOGICAL INSTITUTE

ELECTRONIC COPY

657454277



October 21, 2024

IGI Report Number 657454277

ROUND BRILLIANT
NATURAL DIAMOND

4.49 - 4.55 X 2.71 MM

Carat Weight 0.34 CARAT
Color Grade J
Clarity Grade VS 1
Cut Grade EXCELLENT
Polish EXCELLENT
Symmetry EXCELLENT
Fluorescence NONE
Inscription(s) IGI 657454277

Comments: IDEAL CUT ROUND
BRILLIANT

DIAMOND REPORT

October 21, 2024

IGI Report Number

657454277

Description

NATURAL DIAMOND

Shape and Cutting Style

ROUND BRILLIANT

Measurements

4.49 - 4.55 X 2.71 MM

GRADING RESULTS

Carat Weight 0.34 CARAT

Color Grade J

Clarity Grade VS 1

Cut Grade EXCELLENT

ADDITIONAL GRADING INFORMATION

Polish EXCELLENT

Symmetry EXCELLENT

Fluorescence NONE

Identification Features FEATHER

Inscription(s) IGI 657454277

Comments: IDEAL CUT ROUND BRILLIANT

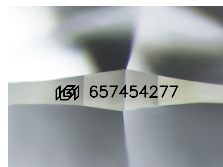

Sample Image Used

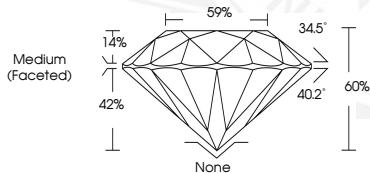

October 21, 2024

IGI Report Number 657454277

ROUND BRILLIANT

NATURAL DIAMOND

4.49 - 4.55 X 2.71 MM

Carat Weight 0.34 CARAT
Color Grade J
Clarity Grade VS 1
Cut Grade EXCELLENT
Polish EXCELLENT
Symmetry EXCELLENT
Fluorescence NONE
Inscription(s) IGI 657454277

Comments: IDEAL CUT ROUND
BRILLIANT



THIS DOCUMENT WAS PRODUCED WITH THE FOLLOWING SECURITY MEASURES: SPECIAL DOCUMENT PAPER, INK SCREENS, WATERMARK, BACKGROUND DESIGNS, HOLOGRAM AND OTHER SECURITY FEATURES NOT LISTED AND DO EXCEED DOCUMENT SECURITY INDUSTRY GUIDELINES.

For terms & conditions and to verify this report, please visit www.igi.org