



# INTERNATIONAL GEMOLOGICAL INSTITUTE

ELECTRONIC COPY

657454300



October 22, 2024

IGI Report Number 657454300

ROUND BRILLIANT

NATURAL DIAMOND

4.21 - 4.26 X 2.65 MM

Carat Weight 0.30 CARAT

Color Grade I

Clarity Grade SI 2

Cut Grade VERY GOOD

Polish EXCELLENT

Symmetry VERY GOOD

Fluorescence NONE

Inscription(s) (151) 657454300

## DIAMOND REPORT

October 22, 2024

IGI Report Number

657454300

Description

NATURAL DIAMOND

Shape and Cutting Style

ROUND BRILLIANT

Measurements

4.21 - 4.26 X 2.65 MM

## GRADING RESULTS

Carat Weight

0.30 CARAT

Color Grade

I

Clarity Grade

SI 2

Cut Grade

VERY GOOD

## ADDITIONAL GRADING INFORMATION

Polish

EXCELLENT

Symmetry

VERY GOOD

Fluorescence

NONE

Identification Features

FEATHER, CHIP

Inscription(s)

(151) 657454300

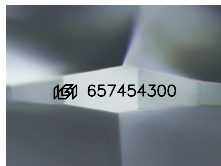

Sample Image Used



October 22, 2024

IGI Report Number 657454300

ROUND BRILLIANT

NATURAL DIAMOND

4.21 - 4.26 X 2.65 MM

Carat Weight 0.30 CARAT

Color Grade I

Clarity Grade SI 2

Cut Grade VERY GOOD

Polish EXCELLENT

Symmetry VERY GOOD

Fluorescence NONE

Inscription(s) (151) 657454300

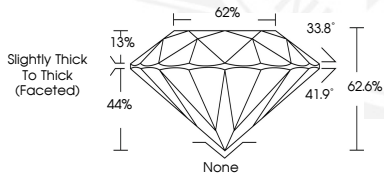

THIS DOCUMENT WAS PRODUCED WITH THE FOLLOWING SECURITY MEASURES: SPECIAL DOCUMENT PAPER, INK SCREENS, WATERMARK, BACKGROUND DESIGNS, HOLOGRAM AND OTHER SECURITY FEATURES NOT LISTED AND DO EXCEED DOCUMENT SECURITY INDUSTRY GUIDELINES.

For terms & conditions and to verify this report, please visit [www.igi.org](http://www.igi.org)