



# INTERNATIONAL GEMOLOGICAL INSTITUTE

## DIAMOND REPORT

October 22, 2024

IGI Report Number

Description

Shape and Cutting Style

Measurements

657454301

NATURAL DIAMOND

ROUND BRILLIANT

4.28 - 4.31 X 2.67 MM

## GRADING RESULTS

Carat Weight

Color Grade

Clarity Grade

Cut Grade

0.30 CARAT

G

SI 1

EXCELLENT

## ADDITIONAL GRADING INFORMATION

Polish

Symmetry

Fluorescence

Identification Features

Inscription(s)

EXCELLENT

VERY GOOD

NONE

FEATHER, CRYSTAL

657454301

ELECTRONIC COPY

657454301

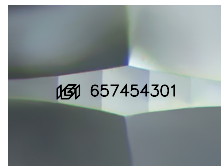

Sample Image Used

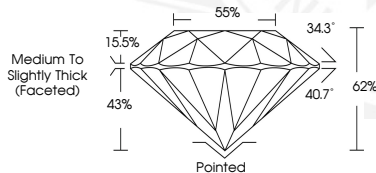

October 22, 2024

IGI Report Number 657454301

ROUND BRILLIANT

NATURAL DIAMOND

4.28 - 4.31 X 2.67 MM

Carat Weight 0.30 CARAT

Color Grade G

Clarity Grade SI 1

Cut Grade EXCELLENT

Polish EXCELLENT

Symmetry VERY GOOD

Fluorescence NONE

Inscription(s) 657454301



October 22, 2024

IGI Report Number 657454301

ROUND BRILLIANT

NATURAL DIAMOND

4.28 - 4.31 X 2.67 MM

Carat Weight 0.30 CARAT

Color Grade G

Clarity Grade SI 1

Cut Grade EXCELLENT

Polish EXCELLENT

Symmetry VERY GOOD

Fluorescence NONE

Inscription(s) 657454301



THIS DOCUMENT WAS PRODUCED WITH THE FOLLOWING SECURITY MEASURES: SPECIAL DOCUMENT PAPER, INK SCREENS, WATERMARK, BACKGROUND DESIGNS, HOLOGRAM AND OTHER SECURITY FEATURES NOT LISTED AND DO EXCEED DOCUMENT SECURITY INDUSTRY GUIDELINES.

For terms & conditions and to verify this report, please visit [www.igi.org](http://www.igi.org)