



# INTERNATIONAL GEMOLOGICAL INSTITUTE

ELECTRONIC COPY

657455234



October 26, 2024

IGI Report Number 657455234

ROUND BRILLIANT

NATURAL DIAMOND

4.69 - 4.72 X 2.92 MM

Carat Weight 0.40 CARAT

Color Grade K

Clarity Grade SI 1

Cut Grade EXCELLENT

Polish VERY GOOD

Symmetry EXCELLENT

Fluorescence SLIGHT

Inscription(s) IGI 657455234

Comments: IDEAL CUT ROUND  
BRILLIANT

## DIAMOND REPORT

October 26, 2024

IGI Report Number

657455234

Description

NATURAL DIAMOND

Shape and Cutting Style

ROUND BRILLIANT

Measurements

4.69 - 4.72 X 2.92 MM

## GRADING RESULTS

Carat Weight

0.40 CARAT

Color Grade

K

Clarity Grade

SI 1

Cut Grade

EXCELLENT

## ADDITIONAL GRADING INFORMATION

Polish

VERY GOOD

Symmetry

EXCELLENT

Fluorescence

SLIGHT

Identification Features

FEATHER, CLOUD, CRYSTAL

Inscription(s)

IGI 657455234

Comments: IDEAL CUT ROUND BRILLIANT

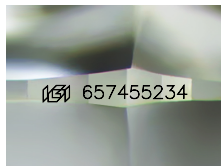

Sample Image Used

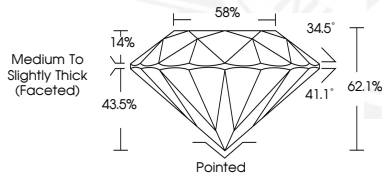

October 26, 2024

IGI Report Number 657455234

ROUND BRILLIANT

NATURAL DIAMOND

4.69 - 4.72 X 2.92 MM

Carat Weight 0.40 CARAT

Color Grade K

Clarity Grade SI 1

Cut Grade EXCELLENT

Polish VERY GOOD

Symmetry EXCELLENT

Fluorescence SLIGHT

Inscription(s) IGI 657455234

Comments: IDEAL CUT ROUND  
BRILLIANT



THIS DOCUMENT WAS PRODUCED WITH THE FOLLOWING SECURITY MEASURES: SPECIAL DOCUMENT PAPER, INK SCREENS, WATERMARK, BACKGROUND DESIGNS, HOLOGRAM AND OTHER SECURITY FEATURES NOT LISTED AND DO EXCEED DOCUMENT SECURITY INDUSTRY GUIDELINES.

For terms & conditions and to verify this report, please visit [www.igi.org](http://www.igi.org)