



INTERNATIONAL GEMOLOGICAL INSTITUTE

ELECTRONIC COPY

659417831



October 18, 2024

IGI Report Number 659417831

ROUND BRILLIANT

NATURAL DIAMOND

5.07 - 5.12 X 3.11 MM

Carat Weight 0.50 CARAT

Color Grade J

Clarity Grade VS 2

Cut Grade EXCELLENT

Polish EXCELLENT

Symmetry EXCELLENT

Fluorescence NONE

Inscription(s) IGI 659417831

Comments: IDEAL CUT ROUND
BRILLIANT

DIAMOND REPORT

October 18, 2024

IGI Report Number

659417831

Description

NATURAL DIAMOND

Shape and Cutting Style

ROUND BRILLIANT

Measurements

5.07 - 5.12 X 3.11 MM

GRADING RESULTS

Carat Weight 0.50 CARAT

Color Grade J

Clarity Grade VS 2

Cut Grade EXCELLENT

ADDITIONAL GRADING INFORMATION

Polish EXCELLENT

Symmetry EXCELLENT

Fluorescence NONE

Identification Features

FEATHER, CRYSTAL CLOUD

Inscription(s) IGI 659417831

Comments: IDEAL CUT ROUND BRILLIANT

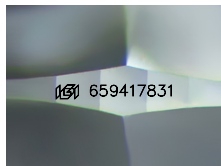

Sample Image Used

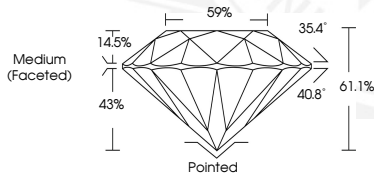

October 18, 2024

IGI Report Number 659417831

ROUND BRILLIANT

NATURAL DIAMOND

5.07 - 5.12 X 3.11 MM

Carat Weight 0.50 CARAT

Color Grade J

Clarity Grade VS 2

Cut Grade EXCELLENT

Polish EXCELLENT

Symmetry EXCELLENT

Fluorescence NONE

Inscription(s) IGI 659417831

Comments: IDEAL CUT ROUND
BRILLIANT



THIS DOCUMENT WAS PRODUCED WITH THE FOLLOWING SECURITY MEASURES: SPECIAL DOCUMENT PAPER, INK SCREENS, WATERMARK, BACKGROUND DESIGNS, HOLOGRAM AND OTHER SECURITY FEATURES NOT LISTED AND DO EXCEED DOCUMENT SECURITY INDUSTRY GUIDELINES.

For terms & conditions and to verify this report, please visit www.igi.org