



ELECTRONIC COPY

DIAMOND REPORT

December 11, 2024	
IGI Report Number	659432321
Description	NATURAL DIAMOND
Shape and Cutting Style	ROUND BRILLIANT
Measurements	7.55 - 7.60 X 4.73 MM

GRADING RESULTS

Carat Weight	1.70 CARAT
Color Grade	H
Clarity Grade	VS 1
Cut Grade	EXCELLENT

ADDITIONAL GRADING INFORMATION

Polish	EXCELLENT
Symmetry	EXCELLENT
Fluorescence	NONE
Inscription(s)	 659432321
Comments: IDEAL CUT ROUND BRILLIANT	

659432321
Report verification at igi.org

PROPORTIONS

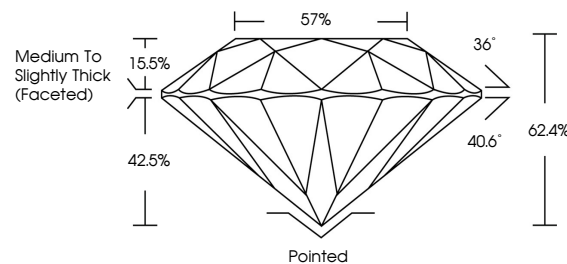

CLARITY CHARACTERISTICS

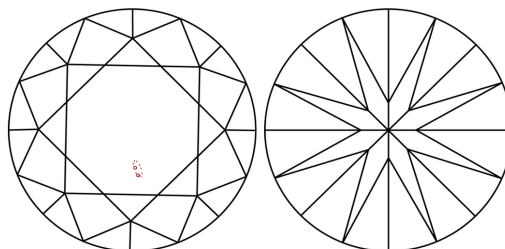

KEY TO SYMBOLS

Red symbols indicate internal characteristics.
Green symbols indicate external characteristics.

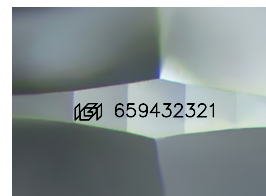

Sample Image Used

COLOR

D - F	G - J	K - M	N - R	S - Z	FANCY
Colorless	Near Colorless	Slightly Tinted	Very Light Color	Light Color	

CLARITY

IF	VVS ¹⁻²	VS ¹⁻²	SI ¹⁻²	I ¹⁻³
Internally Flawless	Very Very Slightly Included	Very Slightly Included	Slightly Included	Included



December 11, 2024	
IGI Report Number	659432321
Description	NATURAL DIAMOND
Shape and Cutting Style	ROUND BRILLIANT
Measurements	7.55 - 7.60 X 4.73 MM

GRADING RESULTS

Carat Weight	1.70 CARAT
Color Grade	H
Clarity Grade	VS 1
Cut Grade	EXCELLENT

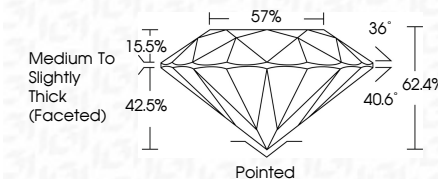

ADDITIONAL GRADING INFORMATION

Polish	EXCELLENT
Symmetry	EXCELLENT
Fluorescence	NONE
Inscription(s)	(G) 65943232
Comments: IDEAL CUT ROUND BRILLIANT	



© IGI 2020, International Gemological Institute

FD - 10 20



THIS DOCUMENT WAS PRODUCED WITH THE FOLLOWING SECURITY MEASURES: SPECIAL DOCUMENT PAPER, INK SCREENS, WATERMARK, BACKGROUND DESIGNS, HOLOGRAM AND OTHER SECURITY FEATURES NOT LISTED AND DO EXCEED DOCUMENT SECURITY INDUSTRY GUIDELINES

December 11, 2024
IGI Report No 659432321
ROUND BRILLIANT

7.55 - 7.60 X 4.73 MM	1.70 CARAT	H	VS 1	EXCELLENT	62.4%	57%	Medium to Slightly Thick (faceted)	Pointed	EXCELLENT	None	4550192001
Color Weight	Carat Grade	Clarity Grade	Cut Grade	Depth	Table	Girdle	Culet	Polish	Symmetry	Fluorescence	Identification

Comments:
IDEAL CUT ROUND BRILLIANT

www.igi.org