



INTERNATIONAL GEMOLOGICAL INSTITUTE

ELECTRONIC COPY

659447195



October 24, 2024

IGI Report Number 659447195

ROUND BRILLIANT

NATURAL DIAMOND

4.28 - 4.31 X 2.63 MM

Carat Weight 0.30 CARAT

Color Grade D

Clarity Grade I 1

Cut Grade EXCELLENT

Polish EXCELLENT

Symmetry VERY GOOD

Fluorescence NONE

Inscription(s) IGI 659447195

Comments: IDEAL CUT ROUND

BRILLIANT

DIAMOND REPORT

October 24, 2024

IGI Report Number

659447195

Description

NATURAL DIAMOND

Shape and Cutting Style

ROUND BRILLIANT

Measurements

4.28 - 4.31 X 2.63 MM

GRADING RESULTS

Carat Weight

0.30 CARAT

Color Grade

D

Clarity Grade

I 1

Cut Grade

EXCELLENT

ADDITIONAL GRADING INFORMATION

Polish

EXCELLENT

Symmetry

VERY GOOD

Fluorescence

NONE

Identification Features

FEATHER, CRYSTAL

Inscription(s)

IGI 659447195

Comments: IDEAL CUT ROUND BRILLIANT

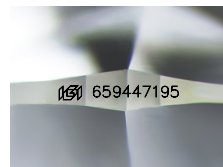

Sample Image Used



October 24, 2024

IGI Report Number 659447195

ROUND BRILLIANT

NATURAL DIAMOND

4.28 - 4.31 X 2.63 MM

Carat Weight 0.30 CARAT

Color Grade D

Clarity Grade I 1

Cut Grade EXCELLENT

Polish EXCELLENT

Symmetry VERY GOOD

Fluorescence NONE

Inscription(s) IGI 659447195

Comments: IDEAL CUT ROUND

BRILLIANT

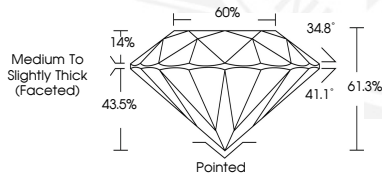

THIS DOCUMENT WAS PRODUCED WITH THE FOLLOWING SECURITY MEASURES: SPECIAL DOCUMENT PAPER, INK SCREENS, WATERMARK, BACKGROUND DESIGNS, HOLOGRAM AND OTHER SECURITY FEATURES NOT LISTED AND DO EXCEED DOCUMENT SECURITY INDUSTRY GUIDELINES.

For terms & conditions and to verify this report, please visit www.igi.org