



# INTERNATIONAL GEMOLOGICAL INSTITUTE

## DIAMOND REPORT

October 28, 2024

IGI Report Number

659447709

Description

NATURAL DIAMOND

Shape and Cutting Style

ROUND BRILLIANT

Measurements

4.24 - 4.27 X 2.65 MM

## GRADING RESULTS

Carat Weight

0.30 CARAT

Color Grade

H

Clarity Grade

I 1

Cut Grade

EXCELLENT

## ADDITIONAL GRADING INFORMATION

Polish

VERY GOOD

Symmetry

EXCELLENT

Fluorescence

NONE

Identification Features

FEATHER

Inscription(s)

IGI 659447709

Comments: IDEAL CUT ROUND BRILLIANT

ELECTRONIC COPY

659447709

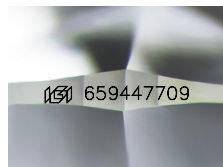

Sample Image Used

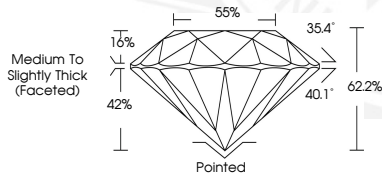

October 28, 2024

IGI Report Number 659447709

ROUND BRILLIANT

NATURAL DIAMOND

4.24 - 4.27 X 2.65 MM

Carat Weight 0.30 CARAT

Color Grade H

Clarity Grade I 1

Cut Grade EXCELLENT

Polish VERY GOOD

Symmetry EXCELLENT

Fluorescence NONE

Inscription(s) IGI 659447709

Comments: IDEAL CUT ROUND

BRILLIANT



October 28, 2024

IGI Report Number 659447709

ROUND BRILLIANT

NATURAL DIAMOND

4.24 - 4.27 X 2.65 MM

Carat Weight 0.30 CARAT

Color Grade H

Clarity Grade I 1

Cut Grade EXCELLENT

Polish VERY GOOD

Symmetry EXCELLENT

Fluorescence NONE

Inscription(s) IGI 659447709

Comments: IDEAL CUT ROUND

BRILLIANT



THIS DOCUMENT WAS PRODUCED WITH THE FOLLOWING SECURITY MEASURES: SPECIAL DOCUMENT PAPER, INK SCREENS, WATERMARK, BACKGROUND DESIGNS, HOLOGRAM AND OTHER SECURITY FEATURES NOT LISTED AND DO EXCEED DOCUMENT SECURITY INDUSTRY GUIDELINES.

For terms & conditions and to verify this report, please visit [www.igi.org](http://www.igi.org)