



INTERNATIONAL GEMOLOGICAL INSTITUTE

ELECTRONIC COPY

659447758



October 27, 2024

IGI Report Number 659447758

ROUND BRILLIANT

NATURAL DIAMOND

5.08 - 5.09 X 3.15 MM

Carat Weight 0.50 CARAT

Color Grade F

Clarity Grade I 1

Cut Grade EXCELLENT

Polish EXCELLENT

Symmetry EXCELLENT

Fluorescence NONE

Inscription(s) IGI 659447758

Comments: IDEAL CUT ROUND

BRILLIANT

DIAMOND REPORT

October 27, 2024

IGI Report Number

659447758

Description

NATURAL DIAMOND

Shape and Cutting Style

ROUND BRILLIANT

Measurements

5.08 - 5.09 X 3.15 MM

GRADING RESULTS

Carat Weight

0.50 CARAT

Color Grade

F

Clarity Grade

I 1

Cut Grade

EXCELLENT

ADDITIONAL GRADING INFORMATION

Polish

EXCELLENT

Symmetry

EXCELLENT

Fluorescence

NONE

Identification Features

CRYSTAL, FEATHER, CLOUD

Inscription(s)

IGI 659447758

Comments: IDEAL CUT ROUND BRILLIANT

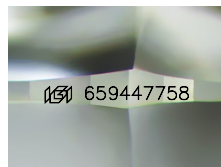

Sample Image Used



October 27, 2024

IGI Report Number 659447758

ROUND BRILLIANT

NATURAL DIAMOND

5.08 - 5.09 X 3.15 MM

Carat Weight 0.50 CARAT

Color Grade F

Clarity Grade I 1

Cut Grade EXCELLENT

Polish EXCELLENT

Symmetry EXCELLENT

Fluorescence NONE

Inscription(s) IGI 659447758

Comments: IDEAL CUT ROUND

BRILLIANT

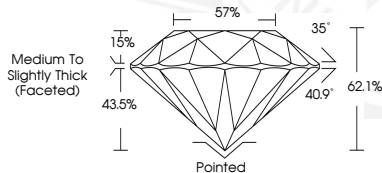

THIS DOCUMENT WAS PRODUCED WITH THE FOLLOWING SECURITY MEASURES: SPECIAL DOCUMENT PAPER, INK SCREENS, WATERMARK, BACKGROUND DESIGNS, HOLOGRAM AND OTHER SECURITY FEATURES NOT LISTED AND DO EXCEED DOCUMENT SECURITY INDUSTRY GUIDELINES.

For terms & conditions and to verify this report, please visit www.igi.org