



# INTERNATIONAL GEMOLOGICAL INSTITUTE

ELECTRONIC COPY

659448528

## DIAMOND REPORT

November 13, 2024

IGI Report Number

659448528

Description

NATURAL DIAMOND

Shape and Cutting Style

ROUND BRILLIANT

Measurements

5.46 - 5.50 X 3.31 MM

## GRADING RESULTS

Carat Weight

0.61 CARAT

Color Grade

N

Clarity Grade

VS 1

Cut Grade

EXCELLENT

## ADDITIONAL GRADING INFORMATION

Polish

EXCELLENT

Symmetry

EXCELLENT

Fluorescence

NONE

Identification Features

FEATHER, CRYSTAL

Inscription(s)

IGI 659448528

Comments: IDEAL CUT ROUND BRILLIANT

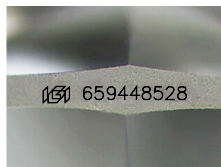

Sample Image Used

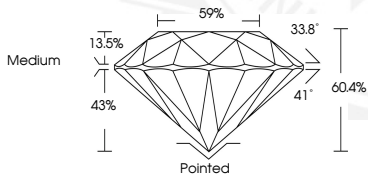

November 13, 2024

IGI Report Number 659448528

ROUND BRILLIANT

NATURAL DIAMOND

5.46 - 5.50 X 3.31 MM

Carat Weight 0.61 CARAT

Color Grade N

Clarity Grade VS 1

Cut Grade EXCELLENT

Polish EXCELLENT

Symmetry EXCELLENT

Fluorescence NONE

Inscription(s) IGI 659448528

Comments: IDEAL CUT ROUND

BRILLIANT



November 13, 2024

IGI Report Number 659448528

ROUND BRILLIANT

NATURAL DIAMOND

5.46 - 5.50 X 3.31 MM

Carat Weight 0.61 CARAT

Color Grade N

Clarity Grade VS 1

Cut Grade EXCELLENT

Polish EXCELLENT

Symmetry EXCELLENT

Fluorescence NONE

Inscription(s) IGI 659448528

Comments: IDEAL CUT ROUND

BRILLIANT



THIS DOCUMENT WAS PRODUCED WITH THE FOLLOWING SECURITY MEASURES: SPECIAL DOCUMENT PAPER, INK SCREENS, WATERMARK, BACKGROUND DESIGNS, HOLOGRAM AND OTHER SECURITY FEATURES NOT LISTED AND DO EXCEED DOCUMENT SECURITY INDUSTRY GUIDELINES.

For terms & conditions and to verify this report, please visit [www.igi.org](http://www.igi.org)