



INTERNATIONAL GEMOLOGICAL INSTITUTE

ELECTRONIC COPY

659449279

DIAMOND REPORT

November 12, 2024

IGI Report Number

659449279

Description

NATURAL DIAMOND

Shape and Cutting Style

ROUND BRILLIANT

Measurements

5.19 - 5.21 X 3.20 MM

GRADING RESULTS

Carat Weight

0.52 CARAT

Color Grade

E

Clarity Grade

I1

Cut Grade

EXCELLENT

ADDITIONAL GRADING INFORMATION

Polish

EXCELLENT

Symmetry

EXCELLENT

Fluorescence

NONE

Identification Features

CLOUD, FEATHER, CRYSTAL

Inscription(s)

IGI 659449279

Comments: IDEAL CUT ROUND BRILLIANT

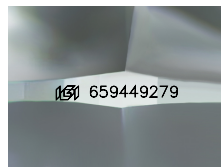

Sample Image Used

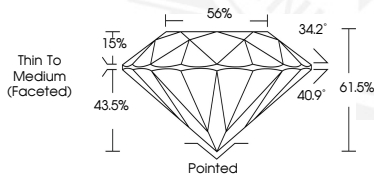

November 12, 2024

IGI Report Number 659449279

ROUND BRILLIANT

NATURAL DIAMOND

5.19 - 5.21 X 3.20 MM

Carat Weight 0.52 CARAT

Color Grade E

Clarity Grade I1

Cut Grade EXCELLENT

Polish EXCELLENT

Symmetry EXCELLENT

Fluorescence NONE

Inscription(s) IGI 659449279

Comments: IDEAL CUT ROUND

BRILLIANT



November 12, 2024

IGI Report Number 659449279

ROUND BRILLIANT

NATURAL DIAMOND

5.19 - 5.21 X 3.20 MM

Carat Weight 0.52 CARAT

Color Grade E

Clarity Grade I1

Cut Grade EXCELLENT

Polish EXCELLENT

Symmetry EXCELLENT

Fluorescence NONE

Inscription(s) IGI 659449279

Comments: IDEAL CUT ROUND

BRILLIANT



THIS DOCUMENT WAS PRODUCED WITH THE FOLLOWING SECURITY MEASURES: SPECIAL DOCUMENT PAPER, INK SCREENS, WATERMARK, BACKGROUND DESIGNS, HOLOGRAM AND OTHER SECURITY FEATURES NOT LISTED AND DO EXCEED DOCUMENT SECURITY INDUSTRY GUIDELINES.

For terms & conditions and to verify this report, please visit www.igi.org