



# INTERNATIONAL GEMOLOGICAL INSTITUTE

ELECTRONIC COPY

659449288



November 12, 2024

IGI Report Number 659449288

ROUND BRILLIANT

NATURAL DIAMOND

6.26 - 6.30 X 3.77 MM

Carat Weight 0.90 CARAT

Color Grade E

Clarity Grade I1

Cut Grade EXCELLENT

Polish EXCELLENT

Symmetry EXCELLENT

Fluorescence STRONG

Inscription(s) IGI 659449288

Comments: IDEAL CUT ROUND

BRILLIANT

## DIAMOND REPORT

November 12, 2024

IGI Report Number

659449288

Description

NATURAL DIAMOND

Shape and Cutting Style

ROUND BRILLIANT

Measurements

6.26 - 6.30 X 3.77 MM

## GRADING RESULTS

Carat Weight

0.90 CARAT

Color Grade

E

Clarity Grade

I1

Cut Grade

EXCELLENT

## ADDITIONAL GRADING INFORMATION

Polish

EXCELLENT

Symmetry

EXCELLENT

Fluorescence

STRONG

Identification Features

CRYSTAL, FEATHER, CLOUD

Inscription(s)

IGI 659449288

Comments: IDEAL CUT ROUND BRILLIANT

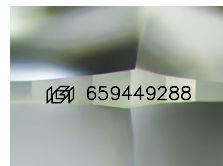

Sample Image Used



November 12, 2024

IGI Report Number 659449288

ROUND BRILLIANT

NATURAL DIAMOND

6.26 - 6.30 X 3.77 MM

Carat Weight 0.90 CARAT

Color Grade E

Clarity Grade I1

Cut Grade EXCELLENT

Polish EXCELLENT

Symmetry EXCELLENT

Fluorescence STRONG

Inscription(s) IGI 659449288

Comments: IDEAL CUT ROUND

BRILLIANT

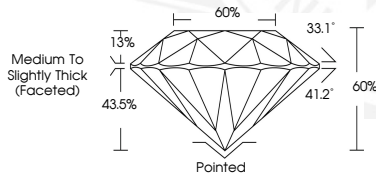

THIS DOCUMENT WAS PRODUCED WITH THE FOLLOWING SECURITY MEASURES: SPECIAL DOCUMENT PAPER, INK SCREENS, WATERMARK, BACKGROUND DESIGNS, HOLOGRAM AND OTHER SECURITY FEATURES NOT LISTED AND DO EXCEED DOCUMENT SECURITY INDUSTRY GUIDELINES.

For terms & conditions and to verify this report, please visit [www.igi.org](http://www.igi.org)