



INTERNATIONAL GEMOLOGICAL INSTITUTE

DIAMOND REPORT

November 12, 2024

IGI Report Number

659449461

Description

NATURAL DIAMOND

Shape and Cutting Style

ROUND BRILLIANT

Measurements

5.14 - 5.20 X 3.09 MM

GRADING RESULTS

Carat Weight

0.50 CARAT

Color Grade

K

Clarity Grade

VS 1

Cut Grade

EXCELLENT

ADDITIONAL GRADING INFORMATION

Polish

EXCELLENT

Symmetry

EXCELLENT

Fluorescence

NONE

Identification Features

CLOUD

Inscription(s)

IGI 659449461

Comments: IDEAL CUT ROUND BRILLIANT

ELECTRONIC COPY

659449461

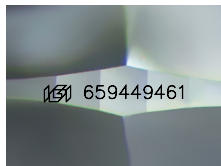

Sample Image Used

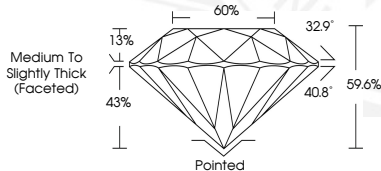

November 12, 2024

IGI Report Number 659449461

ROUND BRILLIANT

NATURAL DIAMOND

5.14 - 5.20 X 3.09 MM

Carat Weight 0.50 CARAT

Color Grade K

Clarity Grade VS 1

Cut Grade EXCELLENT

Polish EXCELLENT

Symmetry EXCELLENT

Fluorescence NONE

Inscription(s) IGI 659449461

Comments: IDEAL CUT ROUND

BRILLIANT



November 12, 2024

IGI Report Number 659449461

ROUND BRILLIANT

NATURAL DIAMOND

5.14 - 5.20 X 3.09 MM

Carat Weight 0.50 CARAT

Color Grade K

Clarity Grade VS 1

Cut Grade EXCELLENT

Polish EXCELLENT

Symmetry EXCELLENT

Fluorescence NONE

Inscription(s) IGI 659449461

Comments: IDEAL CUT ROUND

BRILLIANT



THIS DOCUMENT WAS PRODUCED WITH THE FOLLOWING SECURITY MEASURES: SPECIAL DOCUMENT PAPER, INK SCREENS, WATERMARK, BACKGROUND DESIGNS, HOLOGRAM AND OTHER SECURITY FEATURES NOT LISTED AND DO EXCEED DOCUMENT SECURITY INDUSTRY GUIDELINES.

For terms & conditions and to verify this report, please visit www.igi.org